



Australia's Safest Tanks and Trailers

# 2018

## Product Catalogue

1800 816 277  
www.tti.com.au

Valid from 1st January 2018



DIESEL TRANSFER UNITS



SPOT SPRAYERS



FIELD SPRAYERS



LINKAGE SPRAYERS



WATER CARTAGE TANKS



FIRE FIGHTING EQUIPMENT



WATER TRUCKS



TANKS AND TRAILERS

# WELCOME TO THE 2018 CATALOGUE



## Dear Customer,

**Welcome to the 2018 edition** of TTI's comprehensive **product catalogue**. Whether you're a long-standing customer of TTI or perhaps considering your first purchase, we would like to warmly invite you to browse through this informative new guide.

At TTI we believe in more than just our products. We believe in **partnering with our Local Active Dealers (LAD's)** to enhance their reputation in their **community**. This is done through the products we supply, the knowledge we seek to impart, the merchandising we provide and the marketing we offer, all contributing towards a winning combination!

**TTi has been manufacturing for over 17 years** and has gained a huge wealth of industry experience in this time. We hope that you will see this reflected in the presentation and functionality of our product range.

Thank you again, we sincerely look forward to working with you.

Kind Regards,

**Ross Buchner** | General Manager



### Our Value Proposition

## LADS

**Partnering with Local Active Dealers** to enhance their reputation and financial performance through the following enablers:

**Products | Knowledge  
Merchandising | Marketing**

### Our Distinctive Capability

## KDMB

**Knowledge**  
An enormous wealth of industry experience

**Design Skills**  
Unique design flair and a passion for presentation

**Merchandising**  
Unique, attractive merchandising displays

**Brand Mastery**  
A vibrant, attractive and carefully protected brand

### Our Values

## CRISP

**Care**  
In everything we do, we care about the end result

**Respect**  
We respect one another, always

**Interest**  
We show genuine interest in the needs of our customer

**Sincerity**  
We say what we mean, and mean what we say

**Passion**  
We are passionate and determined



# PRODUCT CATEGORIES



**Tanks**  
Water / Chemical

p07



**Spray**  
Equipment

p29



**Diesel**  
Transport Equipment

p73



**Fire Fighting**  
Unit / Equipment

p89



**Industrial**  
Equipment

p101

# AUSTRALIA'S SAFEST TANKS AND TRAILERS



MOULDING



FABRICATION



PRODUCTION



WAREHOUSE



# A few of the **Team...**

There's more of us!



▣ **Andre Büchner**  
*Director*



▣ **Ross Büchner**  
*General Manager*



▣ **Emiel Warmerdam**  
*Business Development  
Manager*



▣ **Pierre Büchner**  
*Key Account  
Manager*



▣ **Andrew Trappel**  
*NSW/QLD Key Account  
Manager*



▣ **Kevin Büchner**  
*Sales Consultant*



▣ **Rolf Büchner**  
*Sales Consultant*



▣ **Jens Büchner**  
*Marketing Coordinator*



▣ **Richard Southall**  
*Operations Manager*



▣ **Dale James**  
*Product Specialist*



▣ **Jarrod Hatton**  
*Product Build  
Manager*



▣ **Paul Kiesskalt**  
*Production Planner*



▣ **Craig Hook**  
*Logistics Manager*



# TTi Team 2017



**P**eople are human! At TTi we believe that anyone can copy the products we manufacture, the marketing we produce, the facilities we have, but **nobody can copy the people that make the company what it is.** Our people and their families mean everything to us and always will.

TTi invests heavily in the personal and professional development of its staff through engaging the services of expert trainers across many fields. We always believe we can learn more!

our **people**



# what's new!



## **FIREDEFENCE** LIGHTWEIGHT AND COMPACT

See page **93**

- » 600L, 800L and 1,000L sizes
- » 20-Year tank warranty
- » Single/Twin Impeller Davey Pump



## **SUPERREEL** POWERFUL AND EFFICIENT!

See page **44**

- » NEW! Fully enclosed frame design
- » Powerful 120w electric motor
- » Unique "Transport mode" braking technology



## **DIESELCAPTAIN (SLIM)** IDEAL FOR UTEs AND UTVs

See page **75**

- » Space-saving slim design
- » 40 or 45L/min with 3/4" auto shut off nozzle
- » Protected pump compartment



## **LINKON PLUS 300L/400L** YOUR SPRAYING PARTNER

See page **51**

- » Engineer approved linkage frame
- » 10 Litre fresh water tank
- » Exceptional range of pumps and accessory options



## **BACKUP 16L** MORE POWER, MORE VALUE!

See page **90**

- » Double action chromed brass pump
- » Adjustable nozzle for effective performance
- » Ergonomic tank design for user comfort



## **ONDECK** THE ULTIMATE SPRAYER FOR UTVs

See page **41**

- » Fits in all larger UTV trays
- » Includes 3 litre fresh water tank
- » Fully drainable with forkable steel frame





# TANKS

www.tti.com.au | 1800 816 277



# 2018

## Product Catalogue





# DIFFERENCES BETWEEN AQUAMOVE AND AQUATRANS

There is nothing much in the way of a rotationally moulded polyethylene water cartage tank that compares with the **TTI AquaTrans tank range**. A really heavy-duty tank with a 20 year warranty is just part of the deal. The **Aquatrans** is a **premium product** and is in a league of its own. *This is the bees' knees!*

Without any compromise, the **AquaMove range** has been introduced to be a player in the price sensitive end of the market. With a slightly lighter design than the AquaTrans and a 15 year warranty, **this is the everyday range**.

**ENQUIRE NOW!**  
**1800 816 277**

# HEAVY DUTY WATER CARTAGE TANKS

Easy fill, **no spill containment** lip on tanks over 400 Litres

Large tank opening for fast, easy filling. Sealed with **455mm lid with labyrinth breather**

All tanks are **cooked to temperature**, not time

**Extra thick** tank structure with a load capacity of up to an enormous 1:1.3 Specific Gravity on all on all AquaTrans



Exclusive, **specially developed** and formulated **polyethylene** incorporating our "**Tuff-Flex Molecular Technology**" ideal for safe & secure transporting

Easy to read **calibration on side wall** of tank for quick measurement of contents (when sight level tube fitted on tank under 6000 litres)

**Specifically designed footings** to enable easy mounting to any flat surface - mounting pins included.

**ORDER**  
with  
**BALL BAFFLES**  
to reduce surge  
& **INCREASE**  
**STABILITY**

**WARRANTY**  
**20 YEAR**  
WARRANTY ON TANKS  
**WARRANTY**

**UV stabilised** to withstand the elements

Free **outlet fitted** with every tank

**SureFit** Tank securing kit available for all water cartage tanks





# WATER & FOAM TANKS

- » Impact resistant
- » Space saving profile
- » UV stabilised for years of use
- » Moulded inserts for mounting
- » Tanks can be drilled and tapped to accept fittings
- » Extra thick structure for handling pressure up to 4 psi

**10 LITRE WATER TANK** \$148\*  
 CODE: PTZV0010SG  
 220mm(ø) x 460mm(H)

**35 LITRE WATER TANK** \$199\*  
 CODE: PTZV00025SG  
 450mm(ø) x 400mm(H)

**50 LITRE WATER TANK** \$293\*  
 CODE: PTZV00050SG  
 450mm(ø) x 600mm(H)

450mm lid option available

**100 LITRE WATER TANK** \$452\*  
 CODE: PTZV00100SG  
 450mm(ø) x 950mm(H)

450mm lid option available

**35 LITRE FOAM TANK** \$294\*  
 CODE: PTZB00025SG  
 450mm(ø) x 400mm(H)

**50 LITRE FOAM TANK** \$394\*  
 CODE: PTZB00050SG  
 450mm(ø) x 600mm(H)

**100 LITRE FOAM TANK** \$537\*  
 CODE: PTZB00100SG  
 450mm(ø) x 950mm(H)

## WATER CARTAGE TANKS

20L



**20L AquaTrans**  
 CODE: PTC00020SG  
**\$192\***

- » ø100 Lid & Seal
- » ¾" Poly Drain Bung & Seal
- » 590(L) x 320(W) x 280(H)

50L



**50L AquaTrans**  
 CODE: PTC00050SG  
**\$318\***

- » ø150 Lid & Seal
- » ¾" Poly Drain Bung & Seal
- » 800(L) x 430(W) x 390(H)

100L



**100L AquaTrans**  
 CODE: PTC00100SG  
**\$479\***

- » ø150 Lid & Seal
- » ¾" Poly Drain Bung & Seal
- » 900(L) x 450(W) x 475(H)

200L



**200L AquaTrans**  
 CODE: PTC00200SG  
**\$537\***

- » ø150 Lid & Seal
- » ¾" Poly Drain Bung & Seal
- » 1000(L) x 650(W) x 600(H)

220L



**220L AquaTrans**  
 CODE: PTC00220SG  
**\$549\***

- » ø255 Lid Assembly
- » ¾" Poly Drain Bung & Seal
- » 925(L) x 710(W) x 510(H)

400L



**400L AquaTrans**  
 CODE: PTC00400ASG  
**\$1,004\***

- » ø255 Lid Assembly
- » ¾" Poly Drain Bung & Seal
- » 1620(L) x 710(W) x 510(H)

CODE	STEEL FRAME	RRP* (\$)
SSF001	Top Mount Steel Pump Plate	\$275
ASFD00220	Steel Skid Frame	\$514



220L Sample Tank Application

CODE	STEEL FRAME	RRP* (\$)
SSF001	Top Mount Steel Pump Plate	\$275
ASFD00400A	Steel Skid Frame	\$514



400L Sample Tank Application

# eliminate surge In Your tank

Complies with load restraint guide performance standards

Reduces fluid movement for improved load stability during transit

Suitable for use with all tanks - poly, steel, fibreglass, aluminium, etc.

Food grade quality material - suitable for potable water

Ball Baffles can be used with water, diesel and other liquids

Simple to install - Balls are supplied in two halves and require a quick click n' twist clipping together and inserting through lid into tank

No rust, lightweight & durable

Low liquid displacement

## With the Safety Ball Baffle system

Guaranteed **STRENGTH** with **EXTRA THICK** structure



See product in action!



See product instructions

Designed to reduce **LIQUID SURGE**

**IMPROVE SAFETY** with our **BALL BAFFLE SYSTEM**

**Ball Baffles**  
 ø195mm (Small)  
 1 ball per 7 Litres  
 Code: ARB195  
 \$5.10\*

**Ball Baffles**  
 ø355mm (Large)  
 1 ball per 40 Litres  
 Code: ARB355  
 \$8.95\*



## WATER CARTAGE TANKS

**tti** AquaTrans/Move  
 MOVING LIQUID SOLUTIONS

500L

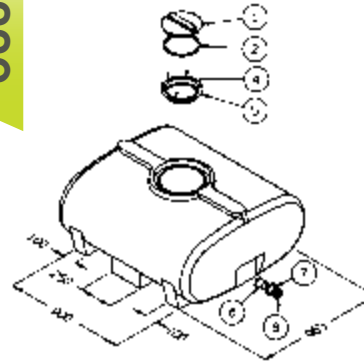

- 1» ø255 Lid Seal Only
- 2-5» ø255 Lid, Rim, & Seal Assy
- 4» Stainless Steel Screws
- 6-8» 1½" MBSP Fitting-Poly (fitted)  
 » 1250(L) x 1070(W) x 580(H)



CODE	TANK OPTIONS	RRP* (\$)
N/A	N/A	N/A
PTC00500SG	AquaTrans 500L - 20 year Warranty	\$1,103

QTY	BAFFLES	RRP* (\$)
71	Ball baffles supplied not fitted	\$362.1
71	Ball baffles fitted at factory	\$433

CODE	STEEL MOUNTING FRAME	RRP*
N/A	N/A	N/A

600L

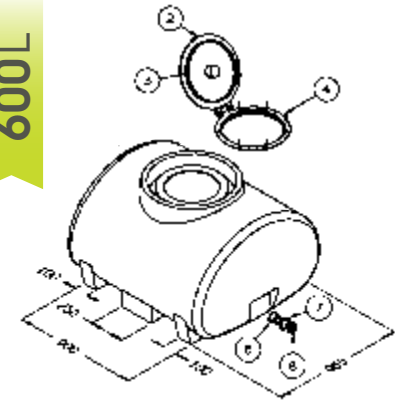

- 2» ø455 Lid Seal Only
- 3» ø455 Lid, Rim, & Seal Assy
- 4» Stainless Steel Screws
- 6-8» 1½" MBSP Fitting-Poly (fitted)  
 » 1250(L) x 1070(W) x 740(H)



CODE	TANK OPTIONS	RRP* (\$)
N/A	N/A	N/A
PTC00600SG	AquaTrans 600L - 20 year Warranty	\$1,211

QTY	BAFFLES	RRP* (\$)
15	Ball baffles supplied not fitted	\$133
15	Ball baffles fitted at factory	\$149

CODE	STEEL MOUNTING FRAME	RRP*
N/A	N/A	N/A



**800L**

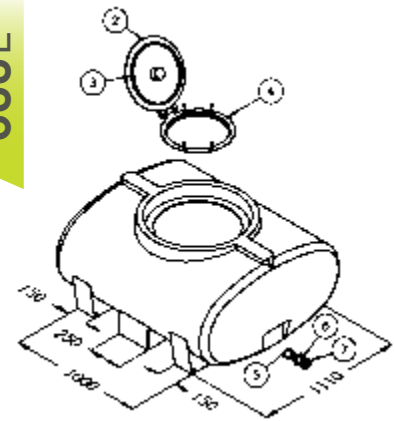

- 2» ø455 Lid Seal Only
- 3» ø455 Lid, Rim, & Seal Assy
- 4» Stainless Steel Screws
- 5-7» 1½" MBSP Fitting-Poly (fitted)
- » 1430(L) x 1220(W) x 670(H)



CODE	TANK OPTIONS	RRP* (\$)
N/A	N/A	N/A
PTC00800SG	<b>AquaTrans 800L</b> - 20 year Warranty	<b>\$1,494</b>

QTY	BAFFLES	RRP* (\$)
20	Ball baffles supplied not fitted	<b>\$179</b>
20	Ball baffles fitted at factory	<b>\$199</b>

CODE	STEEL MOUNTING FRAME	RRP* (\$)
N/A	N/A	N/A

**1000L**

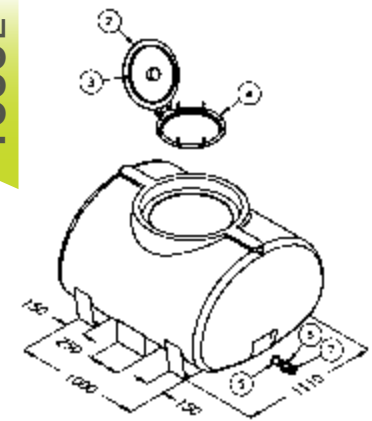

- 2» ø455 Lid Seal Only
- 3» ø455 Lid, Rim, & Seal Assy
- 4» Stainless Steel Screws
- 5-7» 1½" MBSP Fitting-Poly (fitted)
- » 1430(L) x 1220(W) x 835(H)



CODE	TANK OPTIONS	RRP* (\$)
STC01000SG	<b>AquaMove 1000L</b> - 15 year Warranty	<b>\$1,394</b>
PTC01000SG	<b>AquaTrans 1000L</b> - 20 year Warranty	<b>\$1,640</b>

QTY	BAFFLES	RRP* (\$)
25	Ball baffles supplied not fitted	<b>\$224</b>
25	Ball baffles fitted at factory	<b>\$249</b>

CODE	STEEL MOUNTING FRAME	RRP* (\$)
N/A	N/A	N/A

**1200L**

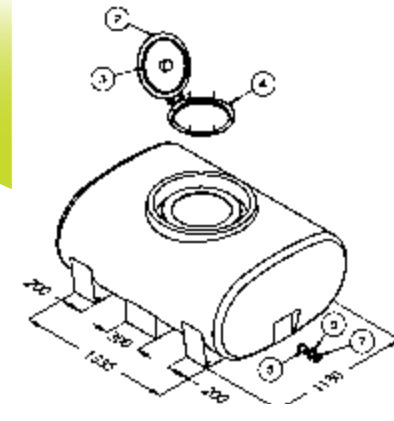

- 2» ø455 Lid Seal Only
- 3» ø455 Lid, Rim, & Seal Assy
- 4» Stainless Steel Screws
- 5-7» 1½" MBSP Fitting-Poly (fitted)
- » 1720(L) x 1230(W) x 840(H)



CODE	TANK OPTIONS	RRP* (\$)
N/A	N/A	N/A
PTC01200SG	<b>AquaTrans 1200L</b> - 20 year Warranty	<b>\$1,760</b>

QTY	BAFFLES	RRP* (\$)
30	Ball baffles supplied not fitted	<b>\$269</b>
30	Ball baffles fitted at factory	<b>\$299</b>

CODE	STEEL MOUNTING FRAME	RRP* (\$)
N/A	N/A	N/A

**1500L**

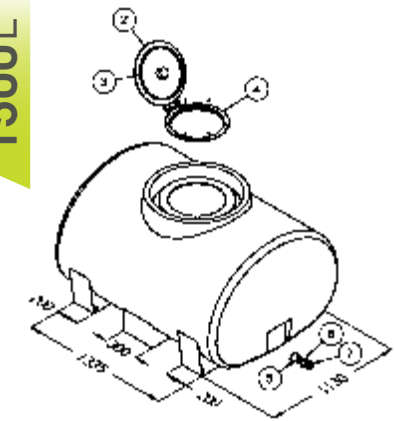

- 2» ø455 Lid Seal Only
- 3» ø455 Lid, Rim, & Seal Assy
- 4» Stainless Steel Screws
- 5-7» 1½" MBSP Fitting-Poly (fitted)
- » 1720(L) x 1230(W) x 1000(H)



CODE	TANK OPTIONS	RRP* (\$)
STC01500SG	<b>AquaMove 1500L</b> - 15 year Warranty	<b>\$1,900</b>
PTC01500SG	<b>AquaTrans 1500L</b> - 20 year Warranty	<b>\$2,165</b>

QTY	BAFFLES	RRP* (\$)
37	Ball baffles supplied not fitted	<b>\$331</b>
37	Ball baffles fitted at factory	<b>\$368</b>

CODE	STEEL MOUNTING FRAME	RRP* (\$)
N/A	N/A	N/A

# get any tank in your corporate COLOUR



## STANDARD



Safety Green (opaque)



Natural



Trans Yellow



Trans Blue

## OPAQUE



White



Birch Grey



Black



Heritage Green



Yellow



Orange



Red



Dark Blue

## WATER CARTAGE TANKS



2000L

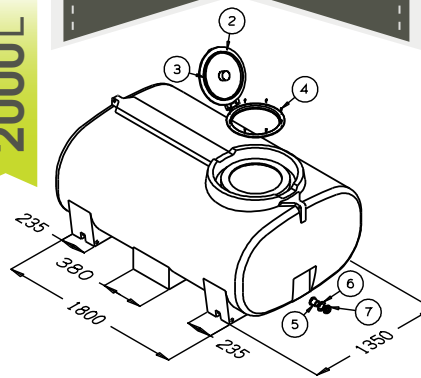

- 2» ø455 Lid Seal Only
- 3» ø455 Lid, Rim, & Seal Assy
- 4» Stainless Steel Screws
- 5-7» 2" MBSP Fitting-Poly (fitted)
- » 2150(L) x 1410(W) x 870(H)



CODE	TANK OPTIONS	RRP* (\$)
STC02000SG	AquaMove 2000L - 15 year Warranty	\$2,532
PTC02000SG	AquaTrans 2000L - 20 year Warranty	\$2,849

QTY	BAFFLES	RRP* (\$)
50	Ball baffles supplied not fitted	\$448
50	Ball baffles fitted at factory	\$498

CODE	STEEL MOUNTING FRAME	RRP* (\$)
ASFC02000	with Pump Plate - forklift pockets	\$1,866

2400L

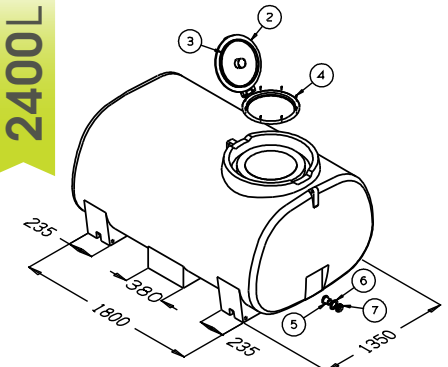

- 2» ø455 Lid Seal Only
- 3» ø455 Lid, Rim, & Seal Assy
- 4» Stainless Steel Screws
- 5-7» 2" MBSP Fitting-Poly (fitted)
- » 2150(L) x 1410(W) x 1140(H)



CODE	TANK OPTIONS	RRP* (\$)
N/A	N/A	N/A
PTC02400SG	AquaTrans 2400L - 20 year Warranty	\$3,241

QTY	BAFFLES	RRP* (\$)
60	Ball baffles supplied not fitted	\$537
60	Ball baffles fitted at factory	\$597

CODE	STEEL MOUNTING FRAME	RRP* (\$)
ASFC02000	with Pump Plate - forklift pockets	\$1,866





See page 17 for steel frame options

3000L

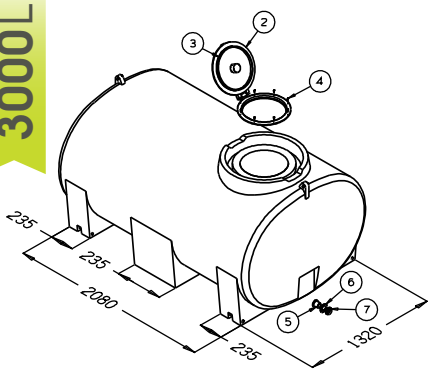

- 2» ø455 Lid Seal Only
- 3» ø455 Lid, Rim, & Seal Assy
- 4» Stainless Steel Screws
- 5-7» 2" MBSP Fitting-Poly (fitted)
- » 2430(L) x 1540(W) x 1200(H)



CODE	TANK OPTIONS	RRP* (\$)
STC03000SG	AquaMove 3000L - 15 year Warranty	\$3,482
PTC03000SG	AquaTrans 3000L - 20 year Warranty	\$4,244

QTY	BAFFLES	RRP* (\$)
75	Ball baffles supplied not fitted	\$671
75	Ball baffles fitted at factory	\$746

CODE	STEEL MOUNTING FRAME	RRP* (\$)
ASFC03000	with Pump Plate - forklift pockets	\$2,850

4000L

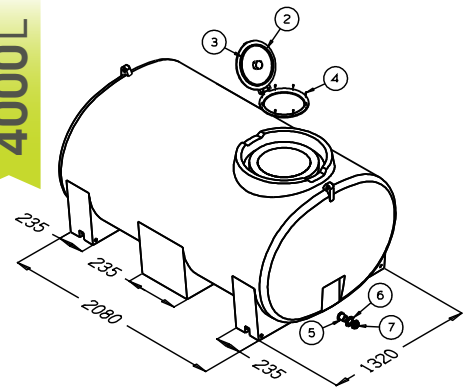

- 2» ø455 Lid Seal Only
- 3» ø455 Lid, Rim, & Seal Assy
- 4» Stainless Steel Screws
- 5-7» 2" MBSP Fitting-Poly (fitted)
- » 2430(L) x 1540(W) x 1450(H)



CODE	TANK OPTIONS	RRP* (\$)
STC04000SG	AquaMove 4000L - 15 year Warranty	\$4,432
PTC04000SG	AquaTrans 4000L - 20 year Warranty	\$4,966

QTY	BAFFLES	RRP* (\$)
100	Ball baffles supplied not fitted	\$895
100	Ball baffles fitted at factory	\$995

CODE	STEEL MOUNTING FRAME	RRP* (\$)
ASFC03000	with Pump Plate - forklift pockets	\$2,850

5000L

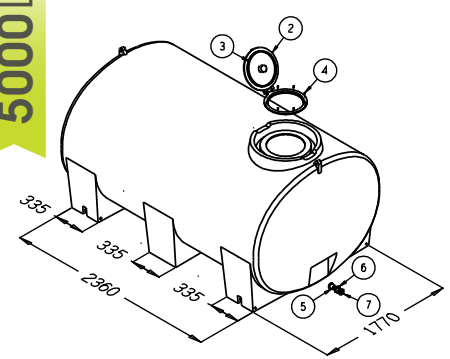

- 2» ø455 Lid Seal Only
- 3» ø455 Lid, Rim, & Seal Assy
- 4» Stainless Steel Screws
- 5-7» 2" MBSP Fitting-Poly (fitted)
- » 2760(L) x 2000(W) x 1400(H)



CODE	TANK OPTIONS	RRP* (\$)
STC05000SG	AquaMove 5000L - 15 year Warranty	\$5,036
PTC05000SG	AquaTrans 5000L - 20 year Warranty	\$5,953

QTY	BAFFLES	RRP* (\$)
125	Ball baffles supplied not fitted	\$1,119
125	Ball baffles fitted at factory	\$1,244

CODE	STEEL MOUNTING FRAME	RRP* (\$)
ASFC05000	with Pump Plate - forklift pockets	\$3,650

6000L

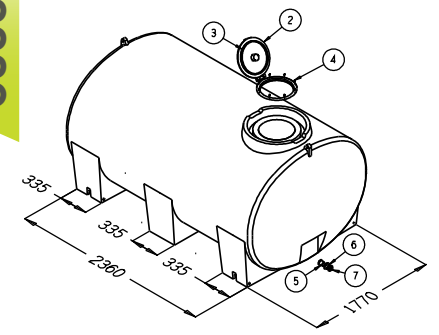

- 2» ø455 Lid Seal Only
- 3» ø455 Lid, Rim, & Seal Assy
- 4» Stainless Steel Screws
- 5-7» 2" MBSP Fitting-Poly (fitted)
- » 2760(L) x 2000(W) x 1540(H)



CODE	TANK OPTIONS	RRP* (\$)
N/A	N/A	N/A
PTC06000SG	AquaTrans 6000L - 20 year Warranty	\$6,980

QTY	BAFFLES	RRP* (\$)
150	Ball baffles supplied not fitted	\$1,343
150	Ball baffles fitted at factory	\$1,493

CODE	STEEL MOUNTING FRAME	RRP* (\$)
ASFC05000	with Pump Plate - forklift pockets	\$3,650

Cartage Tanks

# WATER CARTAGE TANKS

See page 17 for steel frame options

7000L

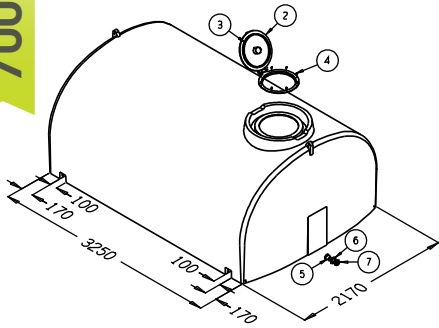

- 2» ø455 Lid Seal Only
- 3» ø455 Lid, Rim, & Seal Assy
- 4» Stainless Steel Screws
- 5-7» 3" MBSP Fitting-Brass
  - » 3390(L) x 2250(W) x 1390(H)



8000L

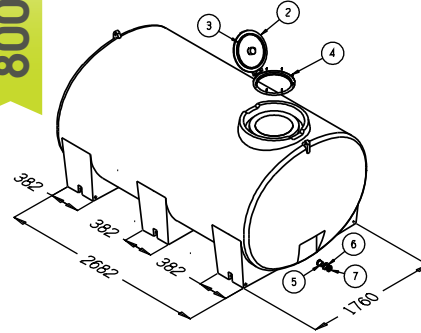

- 2» ø455 Lid Seal Only
- 3» ø455 Lid, Rim, & Seal Assy
- 4» Stainless Steel Screws
- 5-7» 3" MBSP Fitting-Brass
  - » 3300(L) x 1900(W) x 1850(H)



10000L

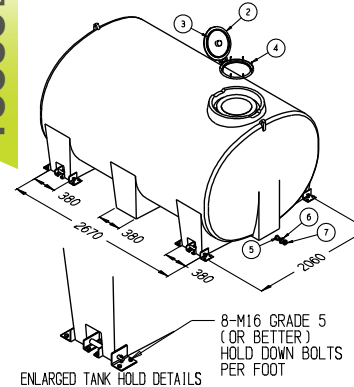

- 2» ø455 Lid Seal Only
- 3» ø455 Lid, Rim, & Seal Assy
- 4» Stainless Steel Screws
- 5-7» 3" MBSP Fitting-Brass
  - » 3480(L) x 2250(W) x 1940(H)



13000L

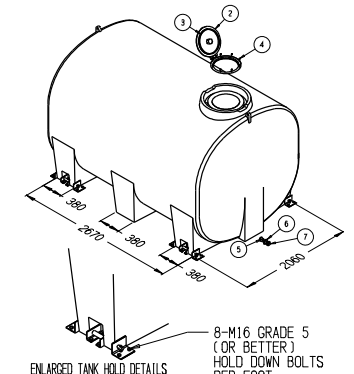

- 2» ø455 Lid Seal Only
- 3» ø455 Lid, Rim, & Seal Assy
- 4» Stainless Steel Screws
- 5-7» 3" MBSP Fitting-Brass
  - » 3480(L) x 2250(W) x 2310(H)



CODE	TANK OPTIONS	RRP* (\$)
N/A	N/A	N/A
PTC07000SG	AquaTrans 7000L - 20 year Warranty	\$7,929

CODE	TANK OPTIONS	RRP* (\$)
STC08000SG	AquaMove 8000L - 15 year Warranty	\$7,947
PTC08000SG	AquaTrans 8000L - 20 year Warranty	\$9,762

CODE	TANK OPTIONS	RRP* (\$)
STC10000SG	AquaMove 10000L - 15 year Warranty	\$9,496
PTC10000SG	AquaTrans 10000L - 20 year Warranty	\$11,587

CODE	TANK OPTIONS	RRP* (\$)
N/A	N/A	N/A
PTC13000SG	AquaTrans 13000L - 20 year Warranty	\$13,924

QTY	BAFFLES	RRP* (\$)
175	Ball baffles supplied not fitted	\$1,566
175	Ball baffles fitted at factory	\$1,741

QTY	BAFFLES	RRP* (\$)
200	Ball baffles supplied not fitted	\$1,790
200	Ball baffles fitted at factory	\$1,990

QTY	BAFFLES	RRP* (\$)
250	Ball baffles supplied not fitted	\$2,238
250	Ball baffles fitted at factory	\$2,488

QTY	BAFFLES	RRP* (\$)
325	Ball baffles supplied not fitted	\$2,909
325	Ball baffles fitted at factory	\$3,234

CODE	STEEL MOUNTING FRAME	RRP* (\$)
ASFC07000	with Pump Plate - forklift pockets	\$4,854

CODE	STEEL MOUNTING FRAME	RRP* (\$)
ASFC08000	with Pump Plate - forklift pockets	\$4,854

CODE	STEEL MOUNTING FRAME	RRP* (\$)
ASFC07000	with Pump Plate - forklift pockets	\$4,854

CODE	STEEL MOUNTING FRAME	RRP* (\$)
ASFC07000	with Pump Plate - forklift pockets	\$4,854



# NEW!

## LOW PROFILE TANKS

### FEATURES

Impact **resistant**

**Low profile** for safety

**UV stabilised** for years of use

Tanks can be drilled and tapped to **accept fittings**

**Extra thick** wall structure



P: 1800 816 277 | E: [sales@tti.com.au](mailto:sales@tti.com.au) | [www.tti.com.au](http://www.tti.com.au)

\*Prices include GST | See [page 111](#) for freight costs

See [page 17](#) for **steel frame options**

**13000L**

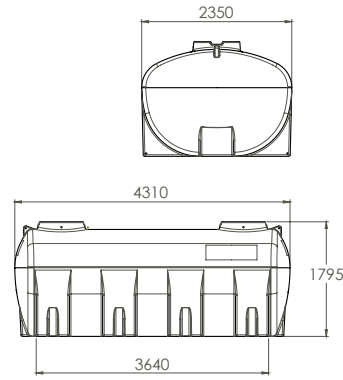

- » ø455 Lid Seal Only
- » ø455 Lid, Rim, & Seal Assy
- » Stainless Steel Screws
- » 3" MBSP Fitting-Brass
- » 4310(L) x 2350(W) x 1795(H)



CODE	TANK OPTIONS	RRP* (\$)
N/A	N/A	N/A
PTC13000ASG	<b>AquaTrans 13000L</b> - 20 year Warranty	<b>\$13,924</b>

QTY	BAFFLES	RRP* (\$)
325	Ball baffles supplied not fitted	<b>\$2,909</b>
325	Ball baffles fitted at factory	<b>\$3,234</b>

CODE	STEEL MOUNTING FRAME	RRP* (\$)
ASFC13000	with Pump Plate - forklift pockets	<b>\$5,444</b>

**15000L**

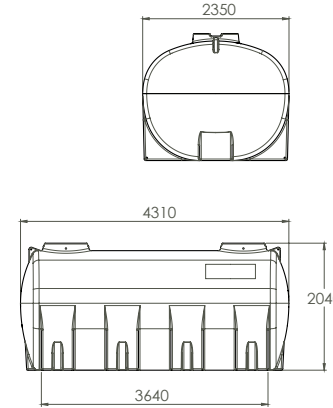

- » ø455 Lid Seal Only
- » ø455 Lid, Rim, & Seal Assy
- » Stainless Steel Screws
- » 3" MBSP Fitting-Brass
- » 4310(L) x 2350(W) x 2040(H)



CODE	TANK OPTIONS	RRP* (\$)
N/A	N/A	N/A
PTC15000SG	<b>AquaTrans 15000L</b> - 20 year Warranty	<b>\$16,086</b>

QTY	BAFFLES	RRP* (\$)
375	Ball baffles supplied not fitted	<b>\$3,356</b>
375	Ball baffles fitted at factory	<b>\$3,731</b>

CODE	STEEL MOUNTING FRAME	RRP* (\$)
ASFC13000	with Pump Plate - forklift pockets	<b>\$5,444</b>

**17000L**

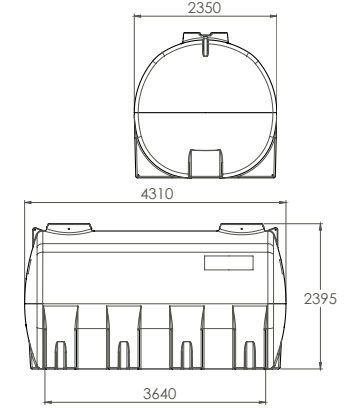

- » ø455 Lid Seal Only
- » ø455 Lid, Rim, & Seal Assy
- » Stainless Steel Screws
- » 3" MBSP Fitting-Brass
- » 4310(L) x 2350(W) x 2395(H)



CODE	TANK OPTIONS	RRP* (\$)
N/A	N/A	N/A
PTC17000SG	<b>AquaTrans 17000L</b> - 20 year Warranty	<b>\$18,206</b>

QTY	BAFFLES	RRP* (\$)
425	Ball baffles supplied not fitted	<b>\$3,804</b>
425	Ball baffles fitted at factory	<b>\$4,229</b>

CODE	STEEL MOUNTING FRAME	RRP* (\$)
ASFC13000	with Pump Plate - forklift pockets	<b>\$5,444</b>



# The Toughest Tanks!

OUR **POLY TANKS** ARE AS **TOUGH** AND **DURABLE** AS THEY COME - EVEN AFTER A MISHAP!

## CHECK OUT WHAT OUR CUSTOMERS SAID!

I can't speak highly enough of them. **These guys go above and beyond to help us and our business grow.** I could not recommend a better company to deal with.

- **Fiona Colomb** - Farm City Lidcombe

I just made an enquiry in regards to a **95 litre 12 Volt Unit with a boom**, I would like to thank you for your **advice, assistance, prompt, efficient and excellent service.**

- **Susan**

Our **RCCF grant recipients** in Stirling North who purchased one of your **800 litre Fire Fighting Units**, recently put it to good use to prevent the spread of a fire on his neighbours' property.

- **Fire & Emergency Services Commission**

Many thanks Ross. What **fantastic service** you have provided. You've gone above and beyond.

- **Jenny Schwieger**

We purchased a **TTi** (formerly Rapid Spray Southern) 10,000L tank approx. 8 years ago. Our truck with the tank on it drove over a bridge into a rural property to deliver water and the bridge collapsed, causing the truck to roll. The tank bore the brunt of the impact and we couldn't believe it but, after we righted the truck, the next morning the tank just 'popped' back into shape and away we went again! We also have a 12,000L steel tank (properly made and correctly mounted) and the ongoing maintenance with fatigue and the like is a pain. We would highly recommend a **TTi** tank to anyone looking to cart water safely!

- **Brett & Linda Harris**  
ABC Water Cartage





# MOUNTING FRAMES AND PINS

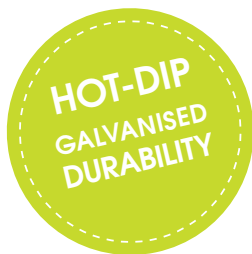

## SPECIALLY DESIGNED MOUNTING PINS

Provide the Correct  
Strength for Securing  
of Your Tank



CODE	DESCRIPTION	RRP*(\$)
ARP001	Set of 4 tank <b>mounting pins 18 x 200mm to suit 500 &amp; 600</b> Free Standing Tanks & <b>500, 600, 800 &amp; 1000</b> Litre Low Profile Tanks	\$57
ARP002	Set of 4 tank <b>mounting pins 18 x 230mm to suit 800 &amp; 1000</b> Litre Free Standing Tanks	\$72
ARP003	Set of 4 tank <b>mounting pins 18 x 260mm to suit 1200 &amp; 1500</b> litre Low Profile Tanks	\$72
ARP004	Set of 4 tank <b>mounting pins 24 x 260mm to suit 1200, 1500, 7000 &amp; 9000</b> Litre Free Standing Tanks & <b>2000, 2400, 3000 &amp; 4000</b> Low Profile Tanks	\$81
ARP005	Set of 4 tank <b>mounting pins 24 x 330mm to suit 2000, 2400, 3000 &amp; 4000</b> Litre Free Standing Tanks and <b>5000 &amp; 6000</b> Low Profile tanks	\$81
ARP006	Set of 6 tank <b>mounting pins 24 x 480mm to suit 8000</b> litre Free Standing Tank	\$139
ARP008	Set of 4 tank <b>mounting pins 24 x 480mm to suit 5000,6000, 10000 &amp; 13,000</b> Litre Free Standing Tanks and <b>10000 &amp; 13000</b> Litre Low Profile tanks	\$109
ARP009	<b>Mounting kit complete to suit tanks</b> which require ARP008 - includes right angle brackets	\$264
ARP012	Set of 8 tank <b>mounting pins to suit 13000, 15000 &amp; 17000</b> Litre Low Profile Free Standing Tanks	\$289

## TO SUIT TANKS FROM 500L TO 1000L

**Simple** to mount SureFit pin system

**Thicker** wall steel coupled with unique **hot-dip galvanising** process provides real toughness and corrosion resistant

Frames standard with **forklift pockets** from all **four sides**

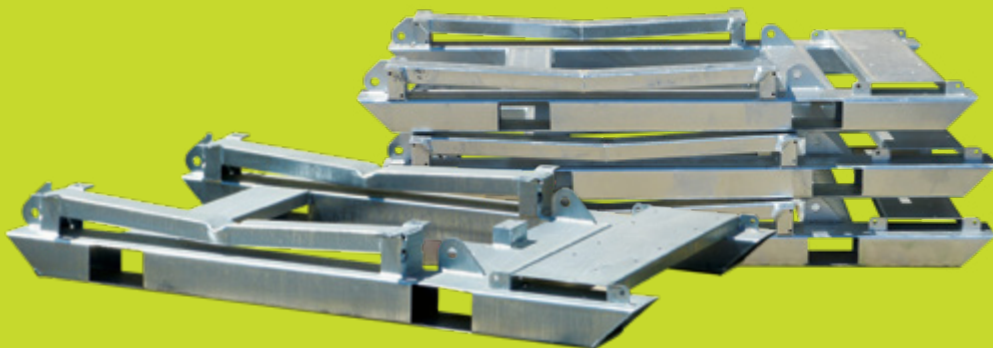

CODE	DESCRIPTION	WEIGHT (kg)	DIMENSIONS (mm)	RRP*(\$)
ASFCA00500	Steel Frame for <b>500L &amp; 600L SumpTrans</b> , includes forklift tine pockets on all sides	37	1840 x 1000	\$1,950
ASFCA00800	Steel Frame for <b>800L &amp; 1000L SumpTrans</b> , includes forklift tine pockets on all sides	53	2043 x 1070	\$2,105

\*Disclaimer: Check compatibility with your forklift width between tynes

## TO SUIT TANKS FROM 2000L TO 17000L

**Forkliftable** for easy lift on, lift off convenience

**Simple** to mount SureFit pin system

**Thicker** wall steel coupled with unique **hot-dip galvanising** process provides real toughness and corrosion resistant

Choose from tank only **frame** or **frame with pump plate**

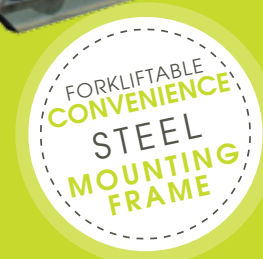

CODE	DESCRIPTION	WEIGHT (kg)	DIMENSIONS (mm)	RRP*(\$)
ASFC02000	Steel Frame for 2000L & 2400L AquaTrans	190	2910 x 1410	\$1,866
ASFC03000	Steel Frame for 3000L & 4000L AquaTrans	218	3020 x 1355	\$2,850
ASFC05000	Steel Frame for 5000L & 6000L AquaTrans	302	3500 x 1820	\$3,650
ASFC07000	Steel Frame for 7000L, 10000L & 13000L AquaTrans	410	4100 x 2200	\$4,854
ASFC08000	Steel Frame for 8000L AquaTrans	428	4100 x 1844	\$4,854
ASFC13000	Steel Frame for 13000L, 15000L & 17000L AquaTrans	480	5300 x 2200	\$5,444

\*Disclaimer: Check compatibility with your forklift width between tynes

\*Prices include GST | See page 111 for freight costs 17

**SUREFIT**  
RELIABLE  
AND SECURE  
PIN MOUNTING  
SYSTEM

**POSITIVE  
BOLT SYSTEM**  
ALLOWS FLEX  
AND STRONG  
INTERLOCKING  
BETWEEN  
MODULES

**ORDER**  
with  
**BALL BAFFLES**  
to reduce surge  
& INCREASE  
STABILITY

# Heavy Duty MODULAR TANK SYSTEM

with **Steel Frame & 6" Connections**

## Free Standing...

Free standing design allows for mounting to flat deck truck/trailer. Unique 2 x 6" connections between modules for even filling/drainage. Fully baffled every 3000 Litres to minimise surge (ball baffles optional). Low profile design for improved safety

CODE	DESCRIPTION	DIMENSIONS L X W X H (MM)	RRP*(\$)
PTMC06000SG	TransLoc <b>6000L</b>	2400 x 2000 x 1700	\$8,781
PTMC09000SG	TransLoc <b>9000L</b>	3620 x 2000 x 1700	\$12,801
PTMC12000SG	TransLoc <b>12000L</b>	4840 x 2000 x 1700	\$16,808
PTMC15000SG	TransLoc <b>15000L</b>	6060 x 2000 x 1700	\$20,829
PTMC18000SG	TransLoc <b>18000L</b>	7280 x 2000 x 1700	\$24,832
PTMC21000SG	TransLoc <b>21000L</b>	8500 x 2000 x 1700	\$28,807
PTMC24000SG	TransLoc <b>24000L</b>	9720 x 2000 x 1700	\$32,859
PTMC27000SG	TransLoc <b>27000L</b>	10940 x 2000 x 1700	\$36,859
PTMC30000SG	TransLoc <b>30000L</b>	12160 x 2000 x 1700	\$40,885



Free standing design



Low profile design



2 x 6" connections



Improved safety



# THE ANSWER TO YOUR **CHEMICAL** TRANSPORT NEEDS

Needing to **cart different chemicals** in one load? Read on...

Modules can be plumbed to **drain independently or together!**

- ✓ **No Rust**
- ✓ **Expandable Tank Capacity**
- ✓ **Large Range of Sizes**
- ✓ **Proven Mount System**

## Extra Payload **FULLY BAFFLED**

*(Every 2500 litres)*

Exclusive use of polyethylene **eliminates rust problems** and significantly **reduces weight** resulting in increased payload and durability

InterLoc Modular Tank with Steel Frame, & 2" outlet fittings

CODE	DESCRIPTION	DIMENSIONS L X W X H (MM)	RRP*(\$)
PTM05000KSG	InterLoc <b>5000L</b>	2400 x 2000 x 1730	\$9,220
PTM07500KSG	InterLoc <b>7500L</b>	3620 x 2000 x 1730	\$13,443
PTM10000KSG	InterLoc <b>10000L</b>	4840 x 2000 x 1730	\$17,649
PTM12500KSG	InterLoc <b>12500L</b>	6060 x 2000 x 1730	\$21,870
PTM15000KSG	InterLoc <b>15000L</b>	7280 x 2000 x 1730	\$26,047
PTM17500KSG	InterLoc <b>17500L</b>	8500 x 2000 x 1730	\$30,247
PTM20000KSG	InterLoc <b>20000L</b>	9720 x 2000 x 1730	\$34,500
PTM22500KSG	InterLoc <b>22500L</b>	10940 x 2000 x 1730	\$38,703
PTM25000KSG	InterLoc <b>25000L</b>	12160 x 2000 x 1730	\$42,929

# Modular **TANK** SYSTEM FULLY DRAINABLE

CALL NOW  
**1800 816 277**

TO SECURE YOUR DEAL



# OUR TANKS

Have the **most extraordinary impact-resistant qualities** and are impervious to the toughest conditions

**Incorporates in-built Tuff-Flex technology** to allow real flex to easily handle any work environment

Use **specially blended polyethylene** to handle the **broadest range of liquids** possible from plain water to the harshest chemicals – ask for a copy of our compatibility chart!

## Fully Drainable CHEMICAL TANKS

### What to look for when selecting a spray tank

**Basket filter supplied with tanks 200 Litres and larger**

**Large tank opening for fast, easy filling. Sealed with 455mm lid with labyrinth breather**

**Easy fill, no spill containment lip on all spray tanks above 500L**

**Smooth interior and integral sump enables complete evacuation and decontamination of tank**

**SureFit Safe and secure mounting pin system**

**Easy to read calibrations for measurement of contents (coloured for catalogue purposes)**

**Strong and durable, impact resistant, UV stabilised polyethylene**

**Manufactured from UV stabilised polyethylene specifically formulated for chemical spray**

**Impervious to most chemicals**

**Full drainage sump**

**Available with robust hot-dip galvanised steel mounting frame for correct tank support and ease of mounting**

**WARRANTY 20 YEAR WARRANTY ON TANKS**

Despite being run over by a heavy John Deere, all it needed was to be pushed back into shape and a quick clean and it was ready to use again.

This tractor is no match for our tough poly tanks!



Tough poly tanks!



Run over by John Deere!



Shape back to reusable!

# Now, that's one tough TANK!

Note: We **don't** recommend you try this with a steel or fibreglass tank!



## TTi Chemical Tanks

- » **Smooth-walled interior design** incorporating a fully integrated sump that ensures complete evacuation and decontamination of the tank to maximise liquid usage and simplify cleaning
  - » **Are manufactured to dual Australian Standards** (AS2070:1999 and AS4766:2006) making TTi's of the highest quality, toughest & most durable tank on the market
  - » **Include a positive draining tank base with sump** providing a flooded suction regardless of terrain
  - » Are **impervious to most chemicals**
  - » **Heavy duty tanks** with load rating up to 1:3.1 Specific Gravity (SG)
  - » **Australian made for Australian conditions**
  - » **20 year warranty** - buy with confidence
- |                                   |                                       |
|-----------------------------------|---------------------------------------|
| ✓ Low Profile                     | ✓ Easy Flow Drainage System           |
| ✓ Tuff-Flex Technology            | ✓ Quick and Easy to Clean             |
| ✓ UV Stabilised Poly Construction | ✓ Supplied with Lid and Filter Basket |
| ✓ Guaranteed Strength             | ✓ Supplied with Outlet Fitting        |
| ✓ Extra Thick Structure           |                                       |



Chemical Tanks

### Our frames:

All spray tanks **require a steel mounting frame** to give sumps clearance for access.

Thicker wall steel coupled with our **hot-dip galvanised** process provides real toughness for a long useful life.

**Call one of our friendly team today!**

**1800 816 277** 21

Get the tank in your corporate **COLOUR** see page 12

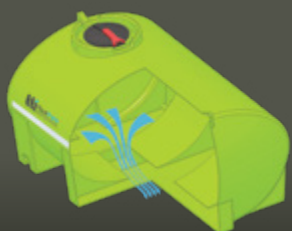

Cutaway shows full drain sump

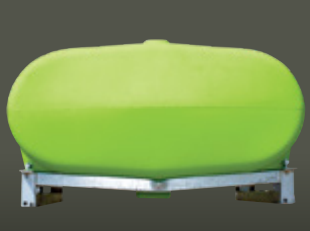

End view shows sump clearance



Outside view of Pin



Cutaway of tank showing pin mount

Note: Tanks not mounted in **accordance with our specifications** may void warranty

# CHEMICAL TANKS

100L

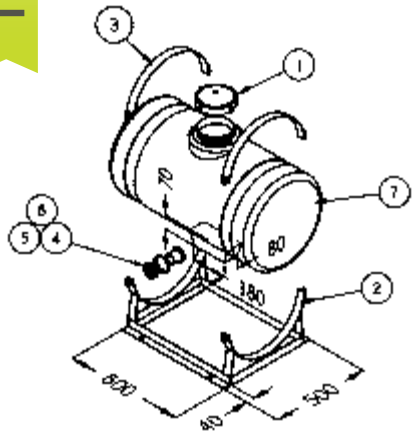

- 1» ø150 Lid Assembly Complete
- 2» Skid Frame Only
- 3» Pair of mounting straps
- 4-6» 1" MBSP Fitting-Poly
- 7» 100 Litre Strap Tank Only



200L

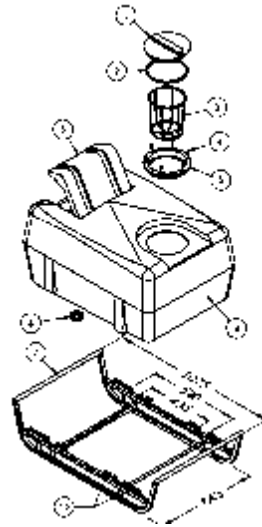

- 1,2,5» ø255 Lid Assembly Complete
- 3» ø255 Filter Basket
- 4» Stainless Steel Screws
- 6» Pump Compartment Cover
- 7» Skid Frame Only
- 8» 3/4" MBSP Fitting-Poly
- 9» 200 Litre Pin Tank Only
- 10» 4 x 8x100mm BSW HED HD Bolt  
8 x 8mm washers, 4 x 8mm  
nyloc nuts



200L

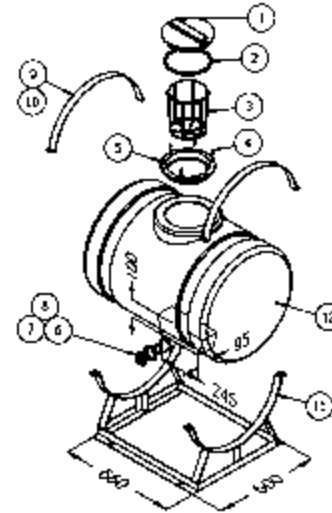

- 1,2,5» ø255 Lid Assembly Complete
- 3» ø255 Filter Basket
- 4» Stainless Steel Screws
- 6-8» 1 1/2" MBSP Fitting-Poly
- 9,10» Straps Only (pair)
- 11» Skid Frame
- 12» 200 Litre Strap Tank Only



300L

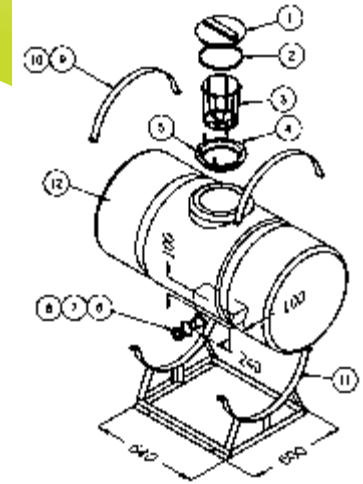

- 1,2,5» ø255 Lid Assembly Complete
- 3» ø255 Filter Basket
- 4» Stainless Steel Screws
- 6-8» 1 1/2" MBSP Fitting-Poly
- 9,10» Straps Only (pair)
- 11» Skid Frame
- 12» 300 Litre Strap Tank Only



CODE	TANK OPTIONS	RRP*(\$)
PTSS00100SG	<b>Bare Tank only</b> 815 x 450 x 595 (LWH)	\$442
PTSS00100KSG	<b>Tank with Frame</b> 815 x 450 x 600 (LWH)	\$755

CODE	TANK OPTIONS	RRP*(\$)
PTSP00200SG	<b>Bare Tank only</b> 960 x 960 x 550 (LWH)	\$656
PTSP00200KSG	<b>Tank with Frame</b> 1100 x 700 x 656 (LWH)	\$839

CODE	TANK OPTIONS	RRP*(\$)
PTSS00200SG	<b>Bare Tank only</b> 940 x 600 x 750 (LWH)	\$646
PTSS00200KSG	<b>Tank with Frame</b> 940 x 600 x 760 (LWH)	\$897

CODE	TANK OPTIONS	RRP*(\$)
PTSS00300SG	<b>Bare Tank only</b> 1270 x 615 x 730 (LWH)	\$800
PTSS00300KSG	<b>Tank with Frame</b> 1270 x 615 x 750 (LWH)	\$1,090



300L

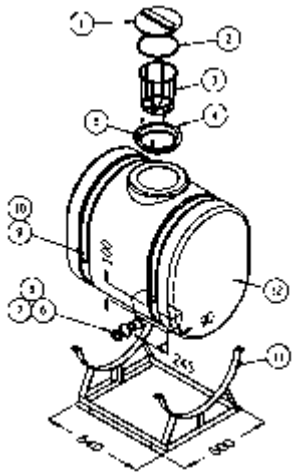

- 1,2,5» ø255 Lid Assembly Complete
- 3» ø255 Filter Basket
- 4» Stainless Steel Screws
- 6-8» 1½" MBSP Fitting-Poly
- 9,10» Straps Only (pair)
- 11» Skid Frame
- 12» 300 Litre Strap Tank Only



400L

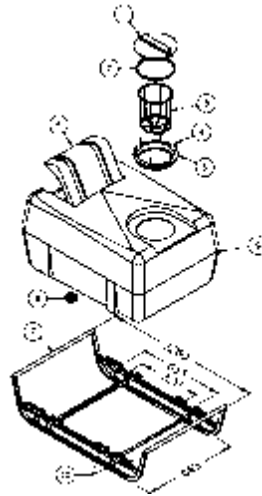

- 1,2,5» ø255 Lid Assembly Complete
- 3» ø255 Filter Basket
- 4» Stainless Steel Screws
- 6» Pump compartment cover
- 7» Skid Frame Only
- 8» ¾" MBSP Fitting-Poly
- 9» 400 litre Pin tank only
- 10» 4 x 8x100mm BSW HED HD Bolt  
8 x 8mm washers, 4 x 8mm  
nyloc nuts



400L

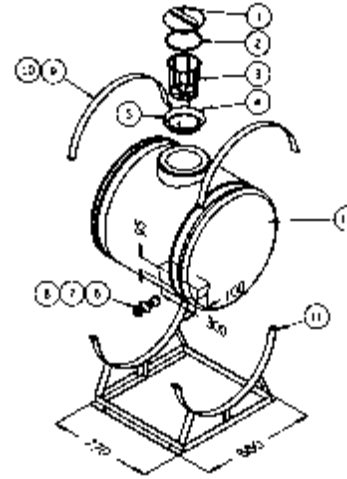

- 1,2,5» ø255 Lid Assembly Complete
- 3» ø255 Filter Basket
- 4» Stainless Steel Screws
- 6-8» 1½" MBSP Fitting-Poly
- 9,10» Straps Only (pair)
- 11» Skid Frame
- 12» 400 Litre Strap Tank Only



500L

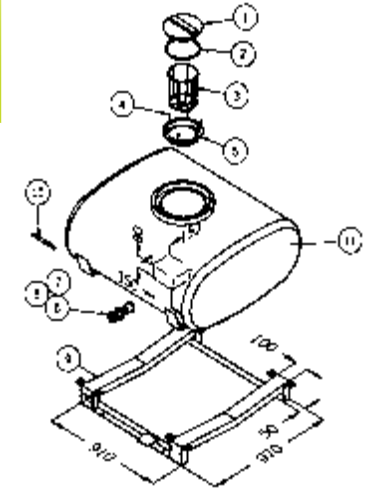

- 1,2,5» ø255 Lid Assembly Complete
- 3» ø255 Filter Basket
- 4» Stainless Steel Screws
- 6-8» 1½" MBSP Fitting-Poly
- 9» Skid Frame Only
- 10» 4 Pins 18 x 200
- 11» 500 Litre LP Tank - Bare



CODE	TANK OPTIONS	RRP*(\$)
PTSS00300ASG	<b>Bare Tank only</b> 940 x 600 x 950 (LWH)	\$800
PTSS00300AKSG	<b>Tank with Frame</b> 940 x 600 x 965 (LWH)	\$1,090

CODE	TANK OPTIONS	RRP*(\$)
PTSP00400SG	<b>Bare Tank only</b> 1145 x 850 x 680 (LWH)	\$920
PTSP00400KSG	<b>Tank with Frame</b> 1230 x 850 x 710 (LWH)	\$1,503

CODE	TANK OPTIONS	RRP*(\$)
PTSS00400SG	<b>Bare Tank only</b> 890 x 820 x 960 (LWH)	\$926
PTSS00400KSG	<b>Tank with Frame</b> 890 x 820 x 975 (LWH)	\$1,520

CODE	TANK OPTIONS	RRP*(\$)
PTSP00500SG	<b>Bare Tank only</b> 1250 x 1070 x 590 (LWH)	\$1,039
PTSP00500KSG	<b>Tank with Frame</b> 1250 x 1070 x 630 (LWH)	\$1,655

# CHEMICAL TANKS

600L

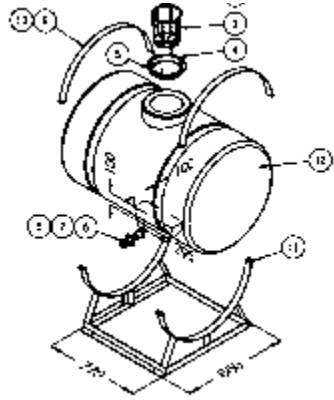

- 1,2,5» ø255 Lid Assembly Complete
- 3» ø255 Filter Basket
- 4» Stainless Steel Screws
- 6-8» 1½" MBSP Fitting-Poly
- 9,10» Straps Only (pair)
- 11» Skid Frame
- 12» 600 Litre Strap Tank Only

600L

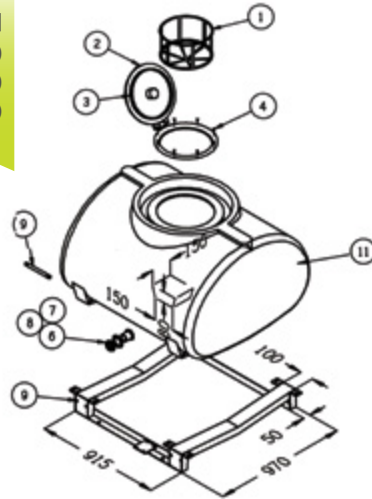

- 1,2,5» ø455 Lid Assembly Complete
- 3» ø455 Filter Basket
- 4» Stainless Steel Screws
- 6-8» 1½" MBSP Fitting-Poly
- 9» Skid Frame Only
- 10» 4 Pins 18 x 200
- 11» 600 Litre Tank - Bare

800L

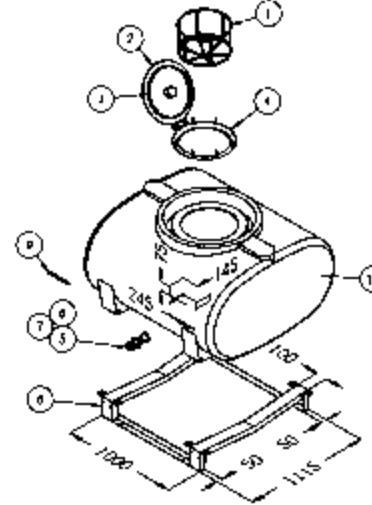

- 2» ø455 Lid, Rim, & Seal Assy
- 1» ø455 Filter Basket
- 4» Stainless Steel Screws
- 5-7» 1½" MBSP Fitting-Poly
- 8» Skid Frame Only
- 9» 4 Pins 18 x 200
- 10» 800 Litre Tank - Bare

1000L

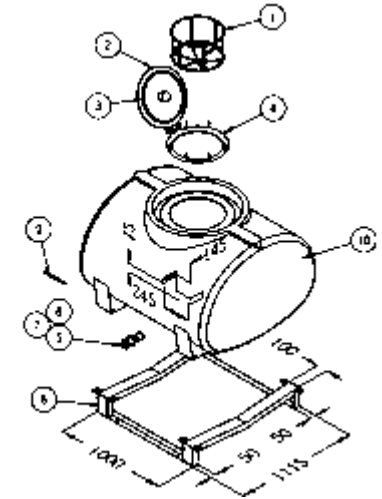

- 2» ø455 Lid, Rim, & Seal Assy
- 1» ø455 Filter Basket
- 4» Stainless Steel Screws
- 5-7» 1½" MBSP Fitting-Poly
- 8» Skid Frame Only
- 9» 4 Pins 18 x 200
- 10» 1000 Litre Tank - Bare



CODE	TANK OPTIONS	RRP*(\$)
PTSS00600SG	Bare Tank only 1200 x 840 x 970 (LWH)	\$1,047
PTSS00600KSG	Tank with Frame 1200 x 840 x 1000 (LWH)	\$1,647

CODE	TANK OPTIONS	RRP*(\$)
PTSP00600SG	Bare Tank only 1250 x 1070 x 750 (LWH)	\$1,131
PTSP00600KSG	Tank with Frame 1250 x 1070 x 790 (LWH)	\$1,817

CODE	TANK OPTIONS	RRP*(\$)
PTSP00800SG	Bare Tank only 1430 x 1220 x 770 (LWH)	\$1,335
PTSP00800KSG	Tank with Frame 1430 x 1220 x 800 (LWH)	\$2,205

CODE	TANK OPTIONS	RRP*(\$)
PTSP01000SG	Bare Tank only 1430 x 1220 x 940 (LWH)	\$1,470
PTSP01000KSG	Tank with Frame 1430 x 1220 x 980 (LWH)	\$2,351



# CHEMICAL TANKS

1200L

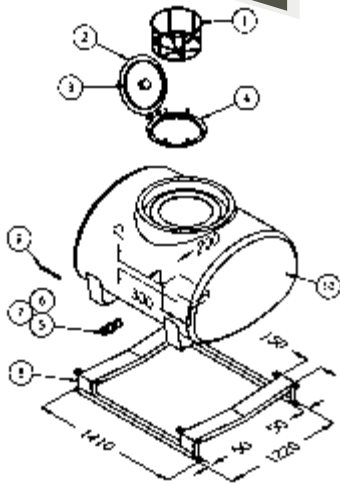

- 2» ø455 Lid, Rim, & Seal Assy
- 1» ø455 Filter Basket
- 4» Stainless Steel Screws
- 5-7» 1½" MBSP Fitting-Poly
- 8» Skid Frame Only
- 9» 4 Pins 18 x 260
- 10» 1200 Litre Tank - Bare



CODE	TANK OPTIONS	RRP*(\$)
PTSP01200SG	<b>Bare Tank</b> only 1700 x 1200 x 950 (LWH)	\$1,685
PTSP01200KSG	<b>Tank with Frame</b> 1700 x 1200 x 990 (LWH)	\$2,703

1500L

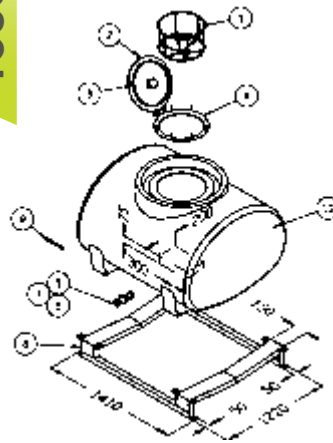

- 2» ø455 Lid, Rim, & Seal Assy
- 1» ø455 Filter Basket
- 4» Stainless Steel Screws
- 5-7» 1½" MBSP Fitting-Poly
- 8» Skid Frame Only
- 9» 4 Pins 18 x 260
- 10» 1500 Litre Tank - Bare



CODE	TANK OPTIONS	RRP*(\$)
PTSP01500SG	<b>Bare Tank</b> only 1700 x 1200 x 1150 (LWH)	\$2,080
PTSP01500KSG	<b>Tank with Frame</b> 1700 x 1200 x 1190 (LWH)	\$3,118

2000L

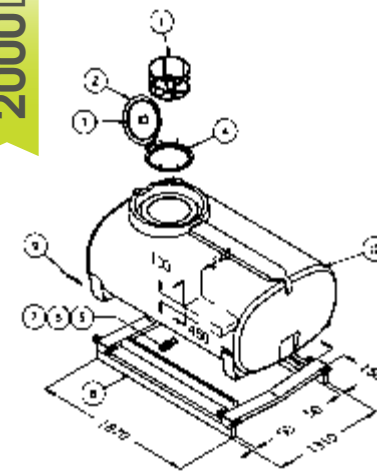

- 2» ø455 Lid, Rim, & Seal Assy
- 1» ø455 Filter Basket
- 4» Stainless Steel Screws
- 5-7» 2" MBSP Fitting-Poly
- 8» Skid Frame Only
- 9» 4 pins 24 x 260
- 10» 2000 Litre Tank - Bare



CODE	TANK OPTIONS	RRP*(\$)
PTSP02000SG	<b>Bare Tank</b> only 2150 x 1410 x 1150 (LWH)	\$2,652
PTSP02000KSG	<b>Tank with Frame</b> 2150 x 1410 x 1180 (LWH)	\$4,117

# CHEMICAL TANKS

2400L

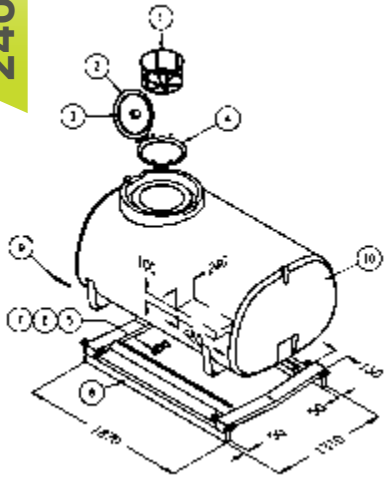

- 1» ø455 Filter Basket
- 2» ø455 Lid, Rim, & Seal Assy
- 3» ø455 Lid Seal Only
- 4» Stainless Steel Screws
- 5-7» 2" MBSP Fitting-Poly
- 8» Skid Frame Only
- 9» 4 pins 24 x 260
- 10» 2400 Litre Tank - Bare



3000L

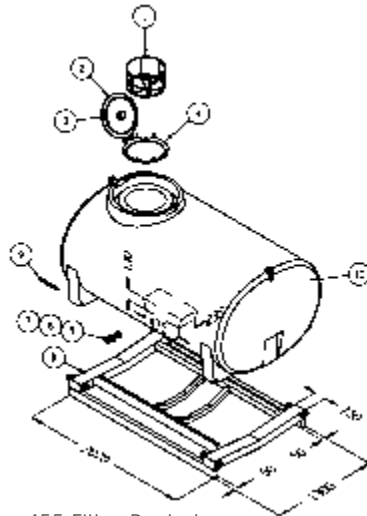

- 1» ø455 Filter Basket
- 2» ø455 Lid, Rim, & Seal Assy
- 3» ø455 Lid Seal Only
- 4» Stainless Steel Screws
- 5-7» 2" MBSP Fitting-Poly
- 8» Skid Frame Only
- 9» 4 pins 24 x 260
- 10» 3000 Litre Tank - Bare



4000L

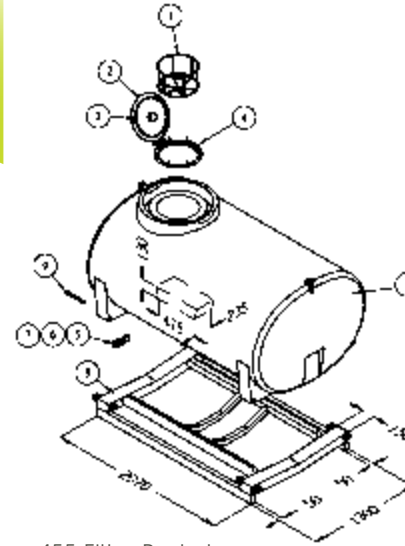

- 1» ø455 Filter Basket
- 2» ø455 Lid, Rim, & Seal Assy
- 3» ø455 Lid Seal Only
- 4» Stainless Steel Screws
- 5-7» 2" MBSP Fitting-Poly
- 8» Skid Frame Only
- 9» 4 pins 24 x 260
- 10» 4000 Litre Tank - Bare



5000L

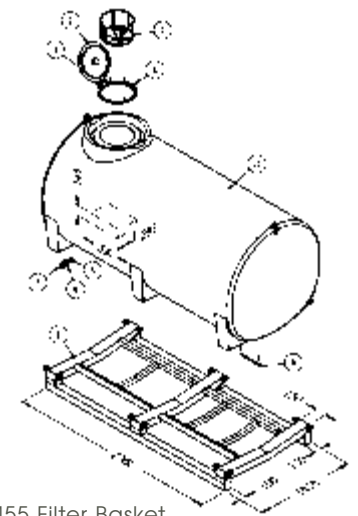

- 1» ø455 Filter Basket
- 2» ø455 Lid, Rim, & Seal Assy
- 3» ø455 Lid Seal Only
- 4» Stainless Steel Screws
- 5-7» 2" MBSP Fitting-Poly
- 8» Skid Frame Only
- 9» 4 pins 24 x 330
- 10» 5000 Litre Tank - Bare



CODE	TANK OPTIONS	RRP*(\$)
PTSP02400SG	<b>Bare Tank only</b> 2150 x 1410 x 1310 (LWH)	<b>\$3,113</b>
PTSP02400KSG	<b>Tank with Frame</b> 2150 x 1410 x 1360 (LWH)	<b>\$4,595</b>

CODE	TANK OPTIONS	RRP*(\$)
PTSP03000SG	<b>Bare Tank only</b> 2430 x 1540 x 1280 (LWH)	<b>\$4,133</b>
PTSP03000KSG	<b>Tank with Frame</b> 2430 x 1540 x 1350 (LWH)	<b>\$6,577</b>

CODE	TANK OPTIONS	RRP*(\$)
PTSP04000SG	<b>Bare Tank only</b> 2430 x 1540 x 1530 (LWH)	<b>\$4,667</b>
PTSP04000KSG	<b>Tank with Frame</b> 2430 x 1540 x 1550 (LWH)	<b>\$7,120</b>

CODE	TANK OPTIONS	RRP*(\$)
PTSP05000SG	<b>Bare Tank only</b> 2760 x 2000 x 1520 (LWH)	<b>\$5,422</b>
PTSP05000KSG	<b>Tank with Frame</b> 2760 x 2000 x 1620 (LWH)	<b>\$7,906</b>



# CHEMICAL TANKS

6000L

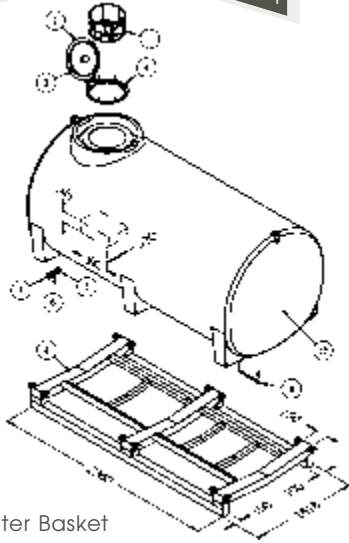

- 1» ø455 Filter Basket
- 2» ø455 Lid, Rim, & Seal Assy
- 3» ø455 Lid Seal Only
- 4» Stainless Steel Screws
- 5-7» 2" MBSP Fitting-Poly
- 8» Skid Frame Only
- 9» 4 Pins 24 x 330
- 10» 6000 Litre Tank - Bare



CODE	TANK OPTIONS	RRP*(\$)
PTSP06000SG	<b>Bare Tank</b> only 2760 x 2000 x 1670 (LWH)	\$6,786
PTSP06000KSG	<b>Tank with Frame</b> 2760 x 2000 x 1770 (LWH)	\$9,552

10000L

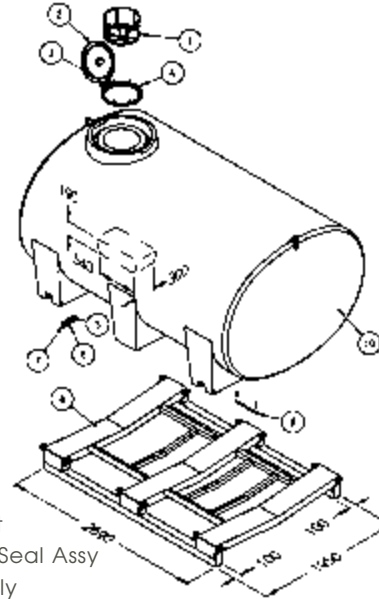

- 1» ø455 Filter Basket
- 2» ø455 Lid, Rim, & Seal Assy
- 3» ø455 Lid Seal Only
- 4» Stainless Steel Screws
- 5-7» 2" MBSP Fitting-Poly
- 8» Skid Frame Only
- 9» 4 Pins 24 x 480
- 10» 10000 Litre Tank - Bare



CODE	TANK OPTIONS	RRP*(\$)
PTSP10000SG	<b>Bare Tank</b> only 3480 x 2250 x 2050 (LWH)	\$11,588
PTSP10000KSG	<b>Tank with Frame</b> 3480 x 2250 x 2100 (LWH)	\$14,941

13000L

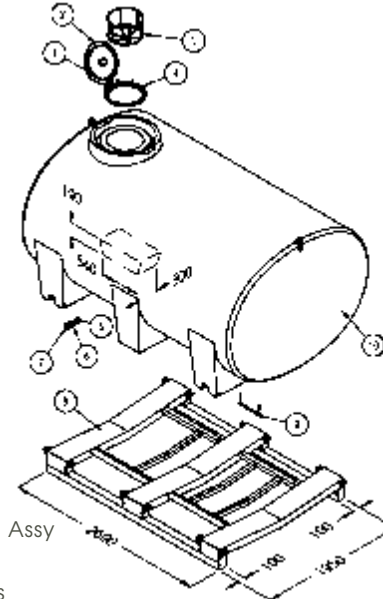

- 1» ø455 Filter Basket
- 2» ø455 Lid, Rim, & Seal Assy
- 3» ø455 Lid Seal Only
- 4» Stainless Steel Screws
- 5-7» 2" MBSP Fitting-Poly
- 8» Skid Frame Only
- 9» 4 Pins 24 x 480
- 10» 13000 Litre Tank - Bare



CODE	TANK OPTIONS	RRP*(\$)
PTSP13000SG	<b>Bare Tank</b> only 3480 x 2250 x 2420 (LWH)	\$13,925
PTSP13000KSG	<b>Tank with Frame</b> 3480 x 2250 x 2470 (LWH)	\$17,278

## TANK ACCESSORIES

Selecting a lid for your tank has never been easier.

Simply select the size and choose the style that fits your application.

Add a mesh strainer to provide the first level of filtration protecting your water.

The lids combine high quality, chemical resistant UV stabilised polypropylene construction with a neat appearance making them the ideal choice.

### Tank Level Kit

See your tank liquid level at a glance

Code: ARN001

\$42\*

### Hydrant Fill Lid

Ensure your new water cart complies with local regulations by adding this filling option

#### 3" Hydrant Fill Lid

with 1-way valve and camlock  
Code: ARH080F

\$1,840\*

### 80mm Hydrant Funnel Kit

Fast, top-fill funnel

Code: ARU450F

\$1,726\*

## Brass Tank Outlet Fittings



CODE	DESCRIPTION	RRP*(\$)
ARFB025	1" Brass tank outlet	\$51*
ARFB032	1¼" Brass tank outlet	\$68*
ARFB038	1½" Brass tank outlet	\$81*
ARFB050	2" Brass tank outlet	\$100*
ARFB080R	3" Brass tank outlet - with Reverse Thread to Prevent Loosening	\$188*
ARFB100R	4" Brass tank outlet - with Reverse Thread to Prevent Loosening	\$284*

## Flanged Poly Tank Outlet Fittings



CODE	DESCRIPTION	RRP*(\$)
ARFP020	¾" Tank Outlet - Flanged Poly	\$15*
ARFP025	1" Tank Outlet - Flanged Poly	\$15*
ARFP032	1¼" Tank Outlet - Flanged Poly	\$17*
ARFP038	1½" Tank Outlet - Flanged Poly	\$25*
ARFP050	2" Tank Outlet - Flanged Poly	\$30*
ARFP050R	2" Tank Outlet - Reverse Thread with 2 Seals Supplied M & F Threads	\$45*

## Lids & Baskets



CODE	DESCRIPTION	RRP*(\$)
ARLP150AV	Female Thread Tank Lid (150mm) - with Spring Breather Valve & Gasket	\$27.00*
ARLP250VSR	Male Thread 'Smooth-Line Lid (255mm) - with Fixed Ring; Labyrinth Double Breather Valve	\$61.00*
ARLP450VSS	Screw Tank Lid (455mm) - with Rim and Seal; Fixed Labyrinth Double Breather Valve	\$108.00*
ARLP450VSR	Hinged Tank Lid (455mm) - with Rim and Seal 180°; with Fixed Ring; Labyrinth Breather Valve	\$108.00*
ARK200	Basket Filter (250mm) - To suit 255mm Lid; 18# Screen 210mm ø x 235mm deep	\$50.00*
ARK400	Basket Filter (450mm) - To suit 455mm Lid; 18# Screen 410mm ø x 235mm deep	\$65.00*
ARB195	Ball Baffles - Small (195mmø) - 1 ball per 7 litre of tank capacity - see p10 for test video	\$5.10*
ARB355	Ball Baffles - Large (355mmø) - 1 ball per 40 litre of tank capacity - see p10 for test video	\$8.95*





# SPRAY Equipment

[www.tti.com.au](http://www.tti.com.au) | 1800 816 277



# 2018

## Product Catalogue





RECHARGEABLE  
SPRAYER

**tii** WeedMasta 16R  
OPERATIONAL • EFFICIENT • EFFECTIVE

P: 1800 816 277 | E: sales@tii.com.au | www.tii.com.au

\*Prices include GST | See page 111 for freight costs

## Rechargeable **KNAPSACK SPRAYER** Fully Featured **Easy Point-and-Spray**

- » **16 Litre** capacity tank, **ergonomically designed** for maximum carrier comfort
- » **Padded shoulder straps** and backrest reduces user fatigue
- » **Spray flow rate control** for spray **accuracy** and **reduced chemical wastage**
- » **Over two hours of continuous spraying** from a rechargeable **12 volt battery**
- » **Quick charge check** with our integrated volt metre
- » No more frustrating tangles with our **kink resistant hose**
- » **Lance clip** ensures neat and tidy unit storage
- » **Double filtration system** prevents time wasting blockages
- » Reliable and effective **2.4 L/min 70psi pump** for maximum spray capacity
- » **On-off switch control** with **fuse protection**
- » Every sprayer supplied with **battery charging kit**
- » See **liquid level at a glance** with our tank graduations

### WeedMasta 16R

16L Rechargeable; 2.4L/min,  
70psi Pump; Speed Control  
Code: SVB0016L0024

**\$227\***

### WeedMasta 16R

Trolley Only  
Code: ATK0016L

**\$55\***



Take the  
**WEIGHT  
OFF  
Your Back!**

**Tired of Pump Up  
Hand Sprayers?**

**inter**

## Hand Operated **COMPRESSION SPRAYERS** Less Pumping - More Spraying

- » **Minimum effort** ergonomic handle
- » **Large filter** with viton seals in lance handle and rustproof spring
- » **Pressure release slot** safety system
- » **Fibreglass lance** (5 Litre and 6 Litre only)
- » **Connector** for accessories
- » **Adjustable** conical nozzle
- » **Easy to use pressurisation**/carrying handle
- » **Safety valve** with automatic release of excess pressure
- » **Polypropylene tank**, lightweight and very strong



### 1L Inter Elite Sprayer

PGI0001L

**\$38\***



### 5L Inter Elite Sprayer

PGI0005L

**\$98\***



### 6L Inter Elite Sprayer

PGI0006L

**\$124\***



# inter



Supplier  
Profile



## Inter Knapsack SPRAYERS



See product  
in action!



**Large filter** with viton seals in the lance handle and rustproof spring

**Screw-on hose connections** to the handle and the chamber without clamps

Wide, deep filter in filling system with **contents indicator**

High-capacity, **very strong pressure chamber**

External **level indicator**

**Pump lever** with ergonomic handle

Fibreglass **lance**

**Reversible**, for use with either hand

**Ergonomic tank** with back separator

**Mechanical stirrer** with a device for mounting the closing valve

Full-width base, **shockproof and rustproof**

**Stainless steel balls** in valve and the sleeve

**2 protective masks** to use while preparing the mixture & **100ml dosage measuring jar**

**Herbicide nozzle** or accessory

**Replacement seals**, one rubber, one synthetic

**Adjustable conical nozzle**

**WORLD'S MOST  
ADVANCED  
HAND OPERATED  
SPRAYERS**

[www.intersprayers.com.au](http://www.intersprayers.com.au)

### PRESSURE REGULATOR FEATURES

- » **Uniformity** and quality of treatments
- » **Reduced water** and product consumption
- » **Environmentally** friendly
- » **Reduction** of pumping frequency



Function 1.5 bar:  
**Herbicide**  
(with defective fan nozzle)



Function 3 bar:  
**Insecticide-fungicide**  
(with hollow cone nozzle)

**12L Inter Evo  
Knapsack Sprayer**

PGI0012LE

**\$182\***

**16L Inter Evo  
Knapsack Sprayer**

PGI0016LE

**\$198\***



# INDUSTRIAL ELITE SPRAYERS

MULTIPLE USES ACROSS MANY INDUSTRIES

These special sprayers are amongst the **toughest on the market**, and can be used safely in a wide variety of situations and conditions.

- » Made of special, high resistance materials for use with various chemicals
- » Viton seals for excellent chemical resistance and durability
- » See liquid level at a glance with tank graduations
- » Pressure safety valve ensures sprayer is protected from over pressurisation
- » One rubber hose for use with acids, oils and fuels

## IDEAL FOR:

Truck **Washing**  
Brick **Cleaning**  
Carpet **Cleaning**  
Wallpaper **Stripping**

Animal **Husbandry**  
Amenity **Cleaning**  
Disinfecting  
Degreasing



**1L Inter Industrial Sprayer**

PGK0001L  
**\$ 61\***



**6L Inter Industrial Sprayer**

PGK0006L  
**\$ 188\***



**8L Inter Industrial Sprayer**

PGK0008L  
**\$ 198\***



**12L Inter Industrial Sprayer**

PGK0012L  
**\$ 244\***



**BONUS!**  
**NOZZLE KIT**  
**IN THE BOX!**

WITH  
**HEAVY DUTY  
VITON SEALS**  
FOR  
EXCELLENT  
**CHEMICAL  
RESISTANCE**



# INTER ELITE ACCESSORIES

Quick Fit Accessories for Maximum Spray Options

## SPRAY HOODS

Hit your target every time without collateral damage, with the Inter Elite Spray Hoods.

LIGHT WEIGHT FOR EASE OF USE

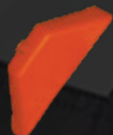

### Rectangular Hood

ATA00B

\$44\*

### Conical Hood

ATA00C

\$34\*

## PRESSURE REGULATOR FEATURES

- » Uniformity and quality of treatments
- » Reduced water and product consumption
- » Environmentally friendly
- » Reduction of pumping frequency

SET AND FORGET PRESSURE CONTROL



**Function 1.5 bar**  
Herbicide  
(with deflective fan nozzle)



**Function 3 bar**  
Insecticide-fungicide  
(with hollow cone nozzle)

SIMPLE TO USE ACCURATE SPRAYING TOUGH & DURABLE

ATA00A

\$52\*

## Herbicide Spray Nozzles

Consistent application rates for and spraying



**Elbow**  
for Fan Nozzle

CODE: ATA00F

\$24\*

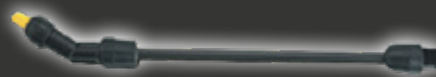

**L.V. Elbow**  
w/ Low Volume Herbicide Nozzle

CODE: ATA00G

\$41\*

## Flexible Pipe

250mm long flexible pipe  
Can be manually moulded for specialised applications.



**Flexible Pipe 0.25m**  
250mm long

CODE: ATA00I

\$28\*

## Flexible Double Nozzle

**Tubes can be manually moulded for specialised spraying requirements.** Two models available, one with adjustable cone nozzles (H) and one with fan nozzles (HF)  
- Used for basal bark spraying and ant block treatments



**Flexible Double Nozzle - adjustable cone**

CODE: ATA00HC

\$55\*

**Flexible Double Nozzle - with fan nozzle**

CODE: ATA00HF

\$66\*

## Telescopic Lance

Gives your sprayer extendible length to reach hard to access areas.



**Versatile (760mm) Lance - 10mm Hose Tail**

CODE: AHL002

\$58\*

**Telescopic Lance**

CODE: AHL003

\$89\*

## Spray Booms

Three boom types to choose from to speed up your ground coverage. Lightweight for ease of use.



**Extendible Double Nozzle Boom**

CODE: ATA00RF

\$71\*

**Quadruple Nozzle Boom with Cone Spray Nozzles 1.5m**

CODE: ATA00EC

\$98\*

**Quadruple Nozzle Boom with Fan Spray Nozzles 1.5m**

CODE: ATA00EF

\$112\*

## Lance Extensions

Increase your spray reach with these lightweight extensions. Ideal for reaching higher targets from the safety of the ground.

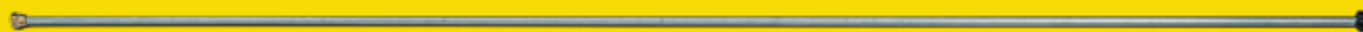

**0.5m Lance Extension**

CODE: ATA00D

\$25\*

**1m Aluminium Lance Extension**

CODE: ATA00K

\$43\*

**1.5m Lance Extension**

CODE: ATA00L

\$63\*



## 12V SPOT SPRAYERS

# 12 VOLT SPOT SPRAYERS



## COMPACT & EASY TO USE

- » UV stabilised poly tank for long life
- » Reliable 3.8L/min 40psi pump ideal for spot spraying
- » Spray lance clips for secure lance storage
- » 4.5 metres of spray hose for extra reach
- » Metal spray lance with adjustable nozzle for range of spraying options
- » 2.4 metre electrical cables with battery clips
- » Drain plug in tank for easy cleaning
- » Cap has anti-loss strap

### 55L WeedControl

12v Spot Sprayer 3.8L/min 40psi; Spray Gun  
Dim: 865 x 390 x 345 (mm)  
Code: SVS0055L0038

\$ 325\*



**tti** WeedControl  
OPERATIONAL • EFFICIENT • EFFECTIVE

## Spot Sprayers with 8.3 L/min 70psi pump

- » 55L strong UV Stabilised poly tank
- » 8.3L/min 70psi Delavan pump
- » Professional PowerJet spray gun with adjustable brass nozzle
- » Drain bung for easy rinsing and cleaning
- » Lance clips for storage
- » Provision for tie down straps
- » Moulded inserts underneath tank for securing to trailer kit
- » 12-month pump warranty
- » 4.5m x 10mm spray hose



### 55L WeedControl

12v Spot Sprayer 8.3L/min; 70psi with Spray Gun  
Dim: 865 x 390 x 345 (mm)  
Code: SVS0055L0077

\$ 498\*



### 95L WeedControl

12v Spot Sprayer 8.3L/min; 70psi with Spray Gun  
Dim: 865 x 390 x 435 (mm)  
Code: SVS0095L0077

\$ 598\*

P: 1800 816 277 | E: sales@tti.com.au | www.tti.com.au

\*Prices include GST | See page 111 for freight costs



# 12V SPOT SPRAYERS



P: 1800 816 277 | www.tti.com.au  
 \*Prices include GST | See page 111 for freight costs



- Lid saver prevents loss of lid
- Clips for safe spray gun storage
- Powerjet spray gun with adjustable brass nozzle for accurate spot spraying
- Easy cleaning tank design with drain plug. Cap has anti-loss strap



- 4.5 metres of spray hose
- 2.4 metre electrical cables with switch and battery clips for quick connection to battery
- Fitted with 8.3L/min 70psi EverFlo pump delivering strong performance across a range of spraying applications



## 12 Volt SPOT SPRAYERS

Loaded with features, you'll get guaranteed results and real economy in a range of compact, easy to use sizes.

Reduced chemical use through **accurate pressure control** saves you money!

**Selective spray pattern** for a perfect kill without waste.

**Quick cleaning** with our easy flow drainage system - simply rinse and tilt to drain. Saves water, saves time!

### Optimal Spray Control

Extra value with our exclusive pressure regulator system fitted as standard



### Adjustable Brass Nozzle

for accurate spot spraying



See this product in action!



#### 150L WeedControl

12v Spot Sprayer 8.3L/min; 70psi with Spray Gun  
 Dim: 900 x 620 x 500 (mm)  
 Code: SVS0150L0077  
**\$ 785\***

#### 225L WeedControl

12v Spot Sprayer 8.3L/min; 70psi with Spray Gun  
 Dim: 900 x 620 x 650 (mm)  
 Code: SVS0225L0077  
**\$ 970\***

12v Spot Sprayers



## 12V TRAILER SPRAYERS

**tTi WeedControl**  
OPERATIONAL • EFFICIENT • EFFECTIVE

P: 1800 816 277 | E: sales@tti.com.au | www.tti.com.au

\*Prices include GST | See page 111 for freight costs



### STANDARD Trailers

- » **Solid rubber tyres** to eliminate punctures
- » Choice of 2 sizes – **55 Litre & 95 Litre**
- » **Mounted on sturdy powder coated trailer** for lawn spraying
- » **Reliable Everflo 8.3 L/min 70psi pump** with regulator for spray pressure control
- » **4.5 metres of hose & Powerjet spray gun** for spot spraying applications
- » **2 metre boom standard.** Optional upgrade to 3 or 4 metre boom
- » **2.4 metres of electrical cables** with on/off switch & battery clips

### ZERO-TURN Trailers

- » **Solid rubber tyres** to eliminate punctures
- » **Long drawbar** for extra-sharp turning – up to 90° – most suitable for zero turn mowers
- » **Excellent ground clearance** with wide track for greater stability
- » **12 volt Everflo pump** delivers reliable spraying performance – 8.3L/min 70psi
- » Choose from **55 or 95 Litre** tank capacity
- » **Sturdy powder coated** steel frame with 10" pneumatic tyres
- » **2 nozzle boom** gives **2 metre spray width** for fast lawn spraying
- » **2.4 metres of electrical cables** with on/off switch & battery clips

### ATV Trailers

- » Choice of 2 sizes – **150 Litre & 225 Litre**
- » **Mounted on sturdy powder coated trailer** for lawn spraying
- » **Reliable Everflo 8.3 L/min 70 psi pump** with regulator for spray pressure control
- » **4.5 metres of hose & Powerjet spray gun** for spot spraying applications
- » **Spray boom included.** Can be optioned with 2, 3 or 4 metre boom
- » **2.4 metres of electrical cables** with on/off switch & battery clips
- » Lid saver prevents lid loss
- » 16" x 6.5" – 8, 4 ply pneumatic tyres

**55L WeedControl**  
12v Spot Spray Trailer  
with 2m Boom  
Code: SVT0055L0077B2  
**\$ 829\***

**95L WeedControl**  
12v Spot Spray Trailer  
with 2m Boom  
Code: SVT0095L0077B2  
**\$ 899\***

**55L WeedControl**  
12v Spot Spray Trailer  
with 2m Boom  
Code: SVT0055L0077B2  
**\$ 829\***

**95L WeedControl**  
12v Spot Spray Trailer  
with 2m Boom  
Code: SVT0095L0077B2  
**\$ 899\***

**150L WeedControl**  
12v Spot Spray ATV Trailer  
with 3m Boom  
Code: SVT0150L0077B3  
**\$ 1,998\***

**225L WeedControl**  
12v Spot Spray ATV Trailer  
with 3m Boom  
Code: SVT0225L0077B3  
**\$ 2,183\***

STANDARD

ZERO-TURN

ATV



# SKID SPRAYER



# 150L Skid Mount Sprayer

## ALL-IN-ONE SPRAY UNITS

For Side-by-Sides with 8.3L/min 70psi; 12v Pump

- » Use for **UTE or UTV mounting**
- » 2 sizes of sprayers: **150 Litre** or **225 Litre**
- » Reliable **EverFlo 8.3L/min 70psi pump**
- » **Pressure regulator** for accurate spray control
- » Sturdy **powder coated steel frame** with **hose wrap facility**
- » Add an optional boom and mounting kit as required for spraying larger areas
- » **4.5 metres of hose** with **Powerjet spray gun** for spot spraying applications
- » Quality **Powerjet spray gun** with stainless steel & viton components and adjustable brass nozzle
- » **2.4 metres of electrical cables** with on/off switch & battery clips and in-line fuse



**150L WeedControl**  
with No Boom  
Code: SVK0150L0077  
**\$1,295\***

**150L WeedControl**  
with 4m Boom  
Code: SVK0150L0077B4  
**\$1,644\***

## CHOOSE ANY OF THESE BOOMS

To Complete Your Spray Package

- » Fitted with **deflector type spray nozzles** at **1 metre spacings**
- » **3 metre** and **4 metre booms** have spring loaded positive action **breakaway & vertical fold capacity**
- » **Powder coated steel** construction
- » Some assembly required

**2 Metre Boom**  
2m Spray Width  
Code: ABS020  
**\$119\***

**3 Metre Boom**  
3m Spray Width  
Code: ABS030  
**\$307\***

**4 Metre Boom**  
4m Spray Width  
Code: ABS040  
**\$360\***

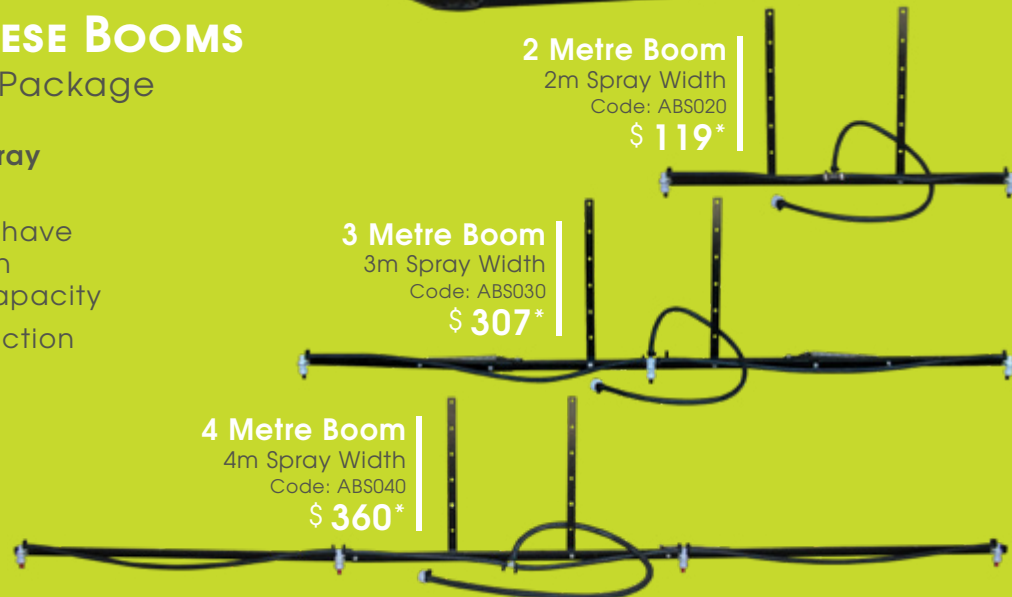

# 225L Skid Mount Sprayer



**225L WeedControl**  
with No Boom  
Code: SVK0225L0077  
**\$1,480\***

**225L WeedControl**  
with 4m Boom  
Code: SVK0225L0077B4  
**\$1,829\***



## Recess in tank to accommodate rack rail on quads

- » 4.5 metres of 10mm spray hose
- » Easy access lid with strainer
- » Spray lance holding clips
- » Powerjet spray gun
- » Adjustable brass nozzle gives range of spray options
- » Anti-spill lid surround to prevent chemical splashes on operator
- » 4 litre fresh water tank with tap for hand washing
- » Durable UV stabilised polyethylene construction
- » Provision for tie straps - straps supplied



**55L WeedMasta**  
7.5 L/min, 100psi pump with easy access controls  
Code: SVA0055L0077  
**\$ 888\***



## UTV 12V SPRAYERS



## UTV SPRAYER POPULAR. VERSATILE

- » Fully drainable OnTray slip-on combo sprayer unit
- » 6m x 10mm spray hose and adjustable gun
- » 7.5L/min 100psi Delavan pump

**NEW PRODUCT**



**100L OnTray**  
7.5 L/min, 100psi pump with EASY ACCESS controls  
Dim: 815 x 550 x 645 (mm)  
Code: PVT0100LK0083  
**\$1,416\***



**200L OnTray**  
7.5 L/min, 100psi pump with EASY ACCESS controls  
Dim: 940 x 700 x 782 (mm)  
Code: PVT0200LK0083  
**\$1,632\***



**300L OnTray**  
7.5 L/min, 100psi pump with EASY ACCESS controls  
Dim: 940 x 700 x 982 (mm)  
Code: PVT0300LK0083  
**\$1,860\***



**400L OnTray**  
7.5 L/min, 100psi pump with EASY ACCESS controls  
Dim: 976 x 952 x 1019 (mm)  
Code: PVT0400LK0083  
**\$2,112\***

## OPTIONS

**Hayman Reece with Versatile Boom**  
Boom Attachment with Versatile Boom - 4m Swath  
Code: ABVL040-F  
**\$ 698\***



**15 Metre Reel**  
Spring Rewind Reel with 10mm Hose  
Code: PVTREEL  
**\$ 385\***





PROFESSIONAL  
12v SPRAYERS

**tti** ReelStrike 200 | 400  
OPERATIONAL EFFICIENT EFFECTIVE

WITHOUT HOSE REEL

100PSI PUMP FOR POWERFUL PRESSURE

EASY FLOW DRAINAGE SYSTEM FOR QUICK CLEANING

ANTI-SPILL LID TO PROTECT OPERATOR

**200L Strike**  
200 Litre Tank with 60psi Pump  
Dim: 1055 x 700 x 580 (mm)  
Code: PVQ0200LK0076  
**\$ 1,275\***

**400L Strike**  
400 Litre Tank with 60psi Pump  
Dim: 1200 x 800 x 700 (mm)  
Code: PVQ0400LK0076  
**\$ 1,998\***

# GUARANTEED PERFORMANCE

## Popular 200 & 400 Litre

- » 7.5L/min 100psi Delavan pump
- » Quick attach suction filter
- » Quick attach pressure regulator and gauge
- » Pump mounted under cover for protection
- » Powerjet spray gun
- » Easy flow drainage system with outlet bung for quick cleaning
- » 3.6 m of electrical leads with lighter adaptor, fuses & on/off switch
- » 255mm Lid size
- » 30 metres of 10mm spray hose and swivel connectors (optional)
- » Poly hose reel mounted on galvanised frame (optional)



WITH HOSE REEL

**200L ReelStrike**  
30m Hose Reel; 100psi Pump  
Dim: 1055 x 700 x 1100 (mm)  
Code: PVQ0200LK0076H3  
**\$ 1,950\***

**400L ReelStrike**  
30m Hose Reel; 100psi Pump  
Dim: 1200 x 800 x 1220 (mm)  
Code: PVQ0400LK0076H3  
**\$ 2,790\***

**ADD A BOOM**  
See page 38

12v Slip-On Sprayers



## UTE MOUNTED SPRAYERS

**titi** SpotPro DELUXE  
OPERATIONAL • EFFICIENT • EFFECTIVE

P: 1800 816 277 | E: sales@titi.com.au | www.titi.com.au

\*Prices include GST | See page 111 for freight costs

### COMPACT **MOTORISED SPRAYERS**

Sprayers Come Loaded with Features

- » UV stabilised polyethylene tank for long life
- » Compact space saving design
- » 30m hose and reel
- » Reliable genuine GX35 Honda 4 stroke motor
- » Pressure regulator and gauge for accurate spraying
- » 12L/min 360psi pump
- » Easy flow drainage system for quick cleaning



#### 220L SpotPro

12L/min pump; 30m hose & reel  
Dim: 925 x 710 x 910 (mm)  
Code: SU0220L0120H

**\$2,215\***

#### 400L SpotPro

With Spray Marshal Pump Kit  
Dim: 1620 x 710 x 910 (mm)  
Code: SU0400AL0120H

**\$2,677\***

### DELUXE **MOTORISED SPRAYERS**

Sprayers Come Loaded with Features

- » Australian made UV stabilised poly tank with fully draining sump for easy cleaning & maximum use of spray mix
- » Genuine Honda GX35 4 stroke motor for proven reliability
- » 30 metre hose & reel for ready to use versatility
- » Glycerin filled pressure gauge
- » Spray gun has adjustable turbo atomiser for full range of spray requirements
- » Hot-dip galvanised steel frame
- » Secure tank mounting system
- » Easy flow drainage system for quick cleaning



#### 200L SpotPro (Deluxe)

With Spray Marshal Pump Kit  
Dim: 1100 x 700 x 1110 (mm)  
Code: PUF0200L0120H

**\$2,761\***

#### 400L SpotPro (Deluxe)

With Spray Marshal Pump Kit  
Dim: 1200 x 800 x 1220 (mm)  
Code: PUF0400L0120H

**\$3,276\***



**100%**  
**EFFICIENT**  
**EFFECTIVE**



# All New OnDeck

- ✓ Australian made **UV stabilised poly tank** with fully drainable **sump for easy cleaning** and maximum use of spray mix
- ✓ Suits larger UTV trays perfectly
- ✓ **20-Year tank warranty**
- ✓ Genuine reliable **Honda GX35** 4-stroke motor
- ✓ **30m hose reel** for ready to use versatility
- ✓ **Spray gun** has adjustable turbo atomiser for full range of spray requirements
- ✓ Sturdy **hot-dip galvanised steel frame**
- ✓ Secure tank **mounting system**
- ✓ **12L/min 360psi Spray Marshal pump kit** ideal for spot spraying or small boom spraying
- ✓ Site **level tube** fitted

**OnDeck UTV Sprayer**  
 with GX35 and 12L/min Pump Kit  
 Dim: 1260 x 1000 x 600 (mm)  
 Code: PUD0300L0120H  
**\$2,980\***

**OnDeck UTV with 12v Pump**  
 with 30m Reel; 100 psi Pump  
 Dim: 1260 x 1000 x 600 (mm)  
 Code: PUD0300L076H3  
**\$2,309\***



# UTE MOUNTED FIELD SPRAYERS



## ULTIMATE WEED FIGHTING WEAPON ACCURATE & RELIABLE

Get Yours Now and Take the Fight to the Weeds

- » **Choice of Bertolini pumps and regulators** to suit a variety of different applications
- » **Quality filtration system with check valve** for easy cleaning in the field
- » **Low profile design keeps centre of gravity** as low as possible for added stability in steep terrain
- » **Centred sump to retain flooded pump suction** in all types of situations
- » **Quick cleaning with our easy flow drainage system**
- » **Tough enough hot-dip galvanised frames** for durability
- » **Convenient handling bars** for lifting and anchoring
- » **Easy to read calibration** on tank side for quick measurement of contents

## THE ULTIMATE WEED FIGHTING WEAPON



**300L TopCrop**  
22L/min Pump; 30m Hose & Reel  
Dim: 1250 x 600 x 950 (mm)  
Code: PUF0300L0220H3  
**\$ 3,892\***



**400L TopCrop**  
22L/min Pump; 30m Hose & Reel  
Dim: 1600 x 890 x 1000 (mm)  
Code: PUF0400L0220H3  
**\$ 5,053\***



**500L TopCrop**  
22L/min Pump; 30m Hose & Reel  
Dim: 1620 x 710 x 910 (mm)  
Code: PUF0500L0220H3  
**\$ 5,145\***



**600L TopCrop**  
22L/min Pump; 30m Hose & Reel  
Dim: 1580 x 1250 x 850 (mm)  
Code: PUF0600L0220H3  
**\$ 5,275\***



**800L TopCrop**  
22L/min Pump; 30m Hose & Reel  
Dim: 1750 x 1430 x 770 (mm)  
Code: PUF0800L0220H3  
**\$ 5,702\***



**1000L TopCrop**  
22L/min Pump; 30m Hose & Reel  
Dim: 1750 x 1430 x 1000 (mm)  
Code: PUF1000L0220H3  
**\$ 5,887\***

## UPGRADE to



**Bertolini 34L/min**  
Bare Pump & Shaft  
Code: APL0340S  
**\$ 1,242\***



Exciting **New Product**  
 for the **Australian Market**



See this product  
 in action!



Field Sprayers

# All New SuperReel

- ✓ **NEW!** Fully enclosed frame design minimises pinch points
- ✓ Nylon bearing housing with stainless bearing eliminates chances of rust
- ✓ Stainless steel shaft
- ✓ Powerful 120w electric motor with auto overload cut-off
- ✓ Single channel wireless remote transmits up to 200m in uneven terrain!
- ✓ Unique "Transport mode" braking technology
- ✓ Manual override button and isolation switch
- ✓ Tough powder-coated finish

**100m SuperReel**  
 With 10mm nylon hose  
 120w motor; No Spray Gun  
 Code: ATHR100M10  
**\$ 3,950\***

**150m SuperReel**  
 With 10mm nylon hose  
 120w motor; No Spray Gun  
 Code: ATHR150M10  
**\$ 4,245\***

675mm

810mm

355mm





# UTE MOUNTED FIELD SPRAYERS



P: 1800 816 277 | E: sales@tti.com.au | www.tti.com.au

\*Prices include GST | See page 111 for freight costs

## "Single" SuperReel Field Sprayers

Turbo atomisation spray gun for large range of spraying options  
*(Not supplied with reels when reel only is purchased)*

100 and 150 metre 'Supaslip' nylon hose, 10mm ID, 1000psi burst pressure

Hose feed in & out at 180° allows one person operation at any angle

Neat "hands free" rewind onto reel every time



100 and 150 metre reel options

Premium kink-resistant and lightweight hose

4 metres twin core flex with clamp set to fit to your vehicle 12 volt battery

Nylon bearing housing with stainless bearing eliminates chances of rust

Heavy duty 12 volt 1/3HP high power low rev electric motor

Powerful 120w electric motor with auto overload cut-off

360° remote range 915MHZ frequency with dip switch coding

Manual override button for power retraction

Hot dip galvanised framework

**UPGRADE  
150m Reel**  
Code: REPLACE Q1 with Q2  
**\$299\***



CODE	DESCRIPTION	(L x W x H)	RRP*(\$)
PUFS0400L0340Q1	400L Tank, 34L/min 40 bar (580psi) Pump, GX200 Honda engine, 100m Remote SuperReel	1830 x 900 x 995	\$8,998
PUF0500L0340Q1	500L Tank, 34L/min 40 bar (580psi) Pump, GX200 Honda engine, 100m Remote SuperReel	2090 x 1250 x 782	\$9,151
PUFS0600L0340Q1	600L Tank - Short, 34L/min 40 bar (580psi) Pump, GX200 Honda engine, 100m Remote SuperReel	1830 x 1200 x 995	\$9,261
PUF0600L0340Q1	600L Tank, 34L/min 40 bar (580psi) Pump, GX200 Honda engine, 100m Remote SuperReel	2090 x 1250 x 887	\$9,261
PUF0800L0340Q1	800L Tank, 34L/min 40 bar (580psi) Pump, GX200 Honda engine, 100m Remote SuperReel	2243 x 1430 x 812	\$9,440
PUF1000L0340Q1	1000L Tank, 34L/min 40 bar (580psi) Pump, GX200 Honda engine, 100m Remote SuperReel	2243 x 1430 x 1007	\$9,734



See this product  
in action!





UTE MOUNTED  
FIELD  
SPRAYERS

**t ti** **TopCrop** DELUXE  
OPERATIONAL • EFFICIENT • EFFECTIVE

P: 1800 816 277

E: [sales@tti.com.au](mailto:sales@tti.com.au) | [www.tti.com.au](http://www.tti.com.au)

\*Prices include GST | See page 111 for freight costs

# "Twin" SuperReel Field Sprayers



**IMPROVED SPRAYING**  
EFFICIENCY BY MILES

Field Sprayers

**SAVE TIME  
AND MONEY  
WITH TWIN REELS!**

CODE	DESCRIPTION	(L x W x H)	RRP*(\$)
PUF0500L0540TQ1	<b>500L Tank, 54L/min 40 bar</b> (580psi) Pump, GX200 Honda engine, Twin 100m Remote SuperReel	2090 x 1300 x 832	<b>\$13,596</b>
PUFS0600L0540TQ1	<b>600L Strap Tank - 54L/min 40 bar</b> (580psi) Pump, GX200 Honda engine, Twin 100m Remote SuperReel	1600 x 970 x 995	<b>\$13,706</b>
PUF0600L0540TQ1	<b>600L Tank, 54L/min 40 bar</b> (580psi) Pump, GX200 Honda engine, Twin 100m Remote SuperReel	2090 x 1300 x 937	<b>\$13,706</b>
PUF0800L0540TQ1	<b>800L Tank, 54L/min 40 bar</b> (580psi) Pump, GX200 Honda engine, Twin 100m Remote SuperReel	2243 x 1430 x 862	<b>\$13,885</b>
PUF1000L0540TQ1	<b>1000L Tank, 54L/min 40 bar</b> (580psi) Pump, GX200 Honda engine, Twin 100m Remote SuperReel	2243 x 1430 x 1067	<b>\$14,179</b>



See this product  
in action!





## Spray Trailers

with Petrol Powered Pump  
The Ultimate; ATV spray Trailer

- » **Pressure regulator** with gauge
- » **30m Hose** and reel
- » **Single axle** fitted with **22" high flotation all terrain tyres**
- » Optional versatile boom fitted. With 7-way spray adjustment (see page 67 for pricing)



**200L SpotPro Trailer (Single Axle)**  
12L/min 360psi, 30m Hose & Reel and Versatile Boom  
Code: PRAA0200L0120H-B  
**\$ 4,488\***

**400L SpotPro Trailer (Dual Axle)**  
12L/min 360psi, 30m Hose & Reel and Versatile Boom  
Code: PRAAD0400L0120H-B  
**\$ 5,928\***



- » **Rapid Commando™ 12L/min 360psi pump** powered by **GX35 4 stroke Honda** motor
- » **Turbo atomiser spray gun** gives an excellent range of spray options from mist to stream

## 12V SPRAY TRAILERS

## Spray Trailers

with 12v Pump  
Ideal for Rough Terrain!

Strong steel construction **chassis, hot-dip galvanised** for durability

**Single axle** fitted with **22" high flotation all terrain tyres**

**200L TrailPro (No Reel)**  
200L Trailer & Versatile Boom  
Code: PRAV0200L0076-B  
**\$ 3,691\***

**200L TrailPro (With Reel)**  
200L Trailer, 100PSI, 30M Hose & Reel, With Boom  
Code: PRAV0200L0076H3-B  
**\$ 4,135\***

- » **7.5L/min, 100psi Delavan pump** mounted under pump cover for protection
- » **Pressure regulator with gauge** for accurate & controlled spraying
- » **50mm tow hitch** suits most ATV/UTV

**30m Hose and Poly Reel**

**Powerjet spray lance** with **adjustable nozzle** for varied spot spraying applications



**Chequer plate mudguards** for strength





# PROFESSIONAL SPRAY TRAILERS



## TrailPro 200L "Deluxe"

With 30m Hose and 4m Deluxe Boom

4m Deluxe galvanised boom

Single axle fitted with 22" high flotation all terrain tyres (200L only)

Strong steel construction chassis, hot-dip galvanised for durability



**200L TrailPro (Deluxe)**  
with Optional 4m Boom  
Code: PRAA0200L0220H3-4  
**\$7,093\***

**GX200**  
Honda motor  
22 L/min 20Bar  
Bertolini Pump

**Pressure regulator**  
with gauge

**50mm tow hitch**

## TrailPro 400L "Deluxe"

With 30m hose and optional 6m boom fitted. All booms come standard with nozzle protection

**GX200**  
Honda motor  
22 L/min 20Bar  
Bertolini Pump

Heavy duty hot-dip galvanised steel chassis

**Hinged drawbar**  
(400L unit only)  
allows flotation over uneven terrain



**400L TrailPro (Deluxe)**  
with Optional 6m Boom  
(Foam Marker - not included)  
Code: PRAAD0400L0220H3-6  
**\$8,312\***

Dual axles fitted with 22" high flotation all terrain tyres

CODE	DESCRIPTION	RRP*(\$)
PRAA0200L0220	<b>200L Low Profile Trailer</b> fitted with 22 L/min pump, GX200 Honda motor	<b>\$5,449</b>
PRAA0200L0220H3	<b>200L Low Profile Trailer</b> fitted with 22 L/min pump, GX200 Honda motor and 30m hose reel	<b>\$5,998</b>
ABVL040	<b>1.2m Versatile Boom</b> with 4m swath	<b>\$498</b>
ABM040	<b>4m Pinnacle-Pro Break-away boom</b> with non-drip nozzles	<b>\$1,095</b>

CODE	DESCRIPTION	RRP*(\$)
PRAAD0400L0220	<b>400L Dual axle Trailer</b> , 22 L/min 20 bar pump, GX200 Honda motor	<b>\$6,283</b>
PRAAD0400L0220H3	<b>400L Dual axle Trailer</b> fitted with 22 L/min pump, GX200 Honda motor and 30m hose reel	<b>\$6,864</b>
ABM040	<b>4m Pinnacle-Pro Break-away boom</b> with non-drip nozzles	<b>\$1,095</b>
ABM060	<b>6m Pinnacle-Pro Break-away boom</b> with non-drip nozzles	<b>\$1,448</b>

## Deluxe Motorised ATV Trailers with Boom in Action!



**12v Solenoid & On-Off Switch Fitted Free!**

**BOOM  
OPTIONS  
AVAILABLE**





## GlidePath "Deluxe"

Spray Trailers - Perfect choice for smaller farms!

- » UV stabilised polyethylene tank for long life
- » Galvanised steel frame and mudguard with 15" wheels
- » 30m hose and reel
- » Genuine GX200 Honda 4 stroke motor with 3 year factory warranty
- » Pressure regulator and gauge for accurate spraying
- » 75L/min Bertolini pump (Optional PTO version available)
- » Easy flow drainage system for quick cleaning

Impact resistant heavy duty steel boom

Durable, UV stabilised polyethylene spray tank with sump for easy cleaning

Arag 3 way controller with electric on/off bypass standard with 75 L/min pump

Chequer plate mudguards

Genuine Bertolini Italian pumps  
(Optional PTO version available)

Hot-dip galvanised chassis

New 15" wheels & 6 ply radial tyres



## WE CAN BUILD TO MEET YOUR REQUIREMENTS!

- » Choose from a huge range of spray equipment
- » We build spray trailers for councils, large contractors, mines & much more!
- » Give our helpful customer service team a challenge to build the trailer you need!





PROFESSIONAL  
SPRAY  
TRAILERS



P: 1800 816 277 | E: sales@tti.com.au | www.tti.com.au

\*Prices include GST | See page 111 for freight costs

AVAILABLE  
WITH  
REMOTE  
CONTROL  
AUTO REWIND  
REELS



SAFE WITH  
HERBICIDES



SAFE WITH  
PESTICIDES



SAFE WITH  
FUNGICIDES



HOT-DIP  
GALVANISED



E-STOP  
SAFETY KIT  
(OPTIONAL)

It's a Total **Weed Wipe Out**  
with The **TopCrop**



Trailer Sprayers

HOW TO ORDER...  
**TopCrop Trailer**

**1** CHOOSE the trailer and pump combination best suited to your needs  
Includes fresh water tank

CODE	HONDA DRIVEN	RRP*(\$)
PRAX1000L0220Z	1000L Trailer, GX200 Motor, 22L/min pump & 2 way regulator	\$11,514
PRAX1000L0750Z	1000L Trailer, GX200 Motor, 75L/min pump & 3 way regulator	\$12,297
PRAX1200L0220Z	1200L Trailer, GX200 Motor, 22L/min pump & 2 way regulator	\$12,245
PRAX1200L0750Z	1200L Trailer, GX200 Motor, 75L/min pump & 3 way regulator	\$13,076

**2** ADD one of these great boom options  
(See page 66 for more details)

CODE	DESCRIPTION	RRP*(\$)
ABM080	8m Heavy Duty Steel Boom with non-drip nozzles	\$1,790
ABM080PS	8m Heavy Duty Steel Boom with non-drip nozzles and self-level kit	\$3,719
ABM100PS	10m Heavy Duty Steel Boom with non-drip nozzles and self-level kit	\$3,893
ABM120PS	12m Heavy Duty Steel Boom with non-drip nozzles and self-level kit	\$4,069

**3** ADD one or more of these optional extras

CODE	DESCRIPTION	RRP*(\$)
ATHW03B030M10G	30m Poly Hose Reel with Spray Gun	\$628
ATHW05B050M10G	50m Poly Hose Reel with Spray Gun	\$815
ATF0024DF	Double Sided Deluxe Foam Marker Kit Fitted	\$1,990
ATCG0430	TeeJet Matrix 430 Guidance System	\$2,799
ATCG0570	TeeJet Matrix 570G Guidance System	\$4,766

**4** ORDER your sprayer from your local distributor



HIGH QUALITY AIR INDUCTION SPRAY TIPS used on all booms

20 YEAR PRO-RATA WARRANTY ON ALL SPRAY TANKS

# LinkOn Plus 3-Point Linkage Spayers

- » Available in 300, 400, 600, 800 and 1000 Litre sizes
- » 10L Built-in fresh water tank
- » Hot-dip galvanised steel frame with fork slipper access points
- » Calibrated tank with liquid level indication
- » Site level tube fitted
- » Double clevis 3-point linkage coupling points
- » Extremely robust tank and frame design

**600L LinkOn Plus**  
 75 L/min Pump and 8m steel boom; 30m hose reel  
 Code: PLG0600L0750H3-8  
**\$ 6,928\***

OPTIONAL FlushTank



3-Way Pressure Regulator and Gauge



Italian Diaphragm Pump



Suction Filter



Non-Drip Nozzle



# LINKAGE SPRAYERS



P: 1800 816 277 | E: sales@tti.com.au | www.tti.com.au

\*Prices include GST | See page 111 for freight costs



### 300L LinkOn Plus with 4m Boom

22L/min Pump; 4m Boom  
No Hose Reel (Add \$628 for Hose Reel)  
Code: PLG0300L0220-4

**\$4,240\***

### 400L LinkOn Plus with 4m Boom

22L/min Pump; 4m Boom  
No Hose Reel (Add \$628 for Hose Reel)  
Code: PLG0400L0220-4

**\$4,550\***

### 600L LinkOn Plus with 6m Boom

75L/min Pump; 6m Boom Pinnacle Pro  
No Hose Reel (Add \$628 for Hose Reel)  
Code: PLG0600L0750-6

**\$5,958\***

### 800L LinkOn Plus with 8m Boom

75L/min Pump; 8m Boom Pinnacle Pro  
No Hose Reel (Add \$628 for Hose Reel)  
Code: PLG0800L0750-8

**\$6,715\***

CODE	DESCRIPTION	RRP*(\$)
PLG0300L0220	<b>300 Litre 3-Point Linkage</b> Complete with 22 L/min Pump, 3-way Bertolini Regulator and Gauge and PTO shaft	<b>\$3,145</b>
PLG0300L0750	<b>300 Litre 3-Point Linkage</b> Complete with 75 L/min Pump, 3-way Arag Regulator and Gauge and PTO shaft	<b>\$3,670</b>
PLG0400L0220	<b>400 Litre 3-Point Linkage</b> Complete with 22 L/min Pump, 3-way Bertolini Regulator and Gauge and PTO shaft	<b>\$3,455</b>
PLG0400L0750	<b>400 Litre 3-Point Linkage</b> Complete with 75 L/min Pump, 3-way Arag Regulator and Gauge and PTO shaft	<b>\$3,980</b>

CODE	BOOMS OPTIONS	RRP*(\$)
ABP040	<b>4 metre poly boom</b> complete with non-drip nozzles	<b>989</b>
ABM040	<b>4 metre Pinnacle Pro</b> Steel Boom - galvanised	<b>\$1,095</b>
ABM060	<b>6 metre Pinnacle Pro</b> Steel Boom - galvanised	<b>\$1,448</b>

CODE	OTHER OPTIONS	RRP*(\$)
ATHW03X030M10G	<b>30m poly hose reel</b> with adjustable spray gun	<b>\$628</b>
ATF0024DF	<b>Double sided Arag Foam marker</b> fitted	<b>\$1,990</b>
ATCG0430	<b>TeeJet Matrix 430 GPS</b> Guidance System	<b>\$2,799</b>
ATCG0570	<b>TeeJet Matrix 570G GPS</b> Guidance System	<b>\$4,766</b>

CODE	DESCRIPTION	RRP*(\$)
PLG0600L0750	<b>600 Litre 3-Point Linkage</b> Complete with 75 L/min Pump, 3-way Arag Regulator and Gauge and PTO shaft	<b>\$4,510</b>
PLY0600L0750C0	<b>600 Litre 3-Point Linkage</b> Complete with 75 L/min Pump, 3-way Arag Regulator with Main Elec On/Off, Gauge and PTO shaft	<b>\$5,065</b>
PLG0800L0750	<b>800 Litre 3-Point Linkage</b> Complete with 75 L/min Pump, 3-way Arag Regulator and Gauge and PTO shaft	<b>\$4,925</b>
PLY0800L0750C0	<b>800 Litre 3-Point Linkage</b> Complete with 75 L/min Pump, 3-way Arag Regulator with Main Elec On/Off, Gauge and PTO shaft	<b>\$5,479</b>

CODE	BOOMS OPTIONS	RRP*(\$)
ABM060	<b>6 metre Pinnacle Pro</b> Steel Boom - galvanised	<b>\$1,448</b>
ABM080	<b>8 metre Pinnacle Pro</b> Steel Boom - galvanised	<b>\$1,790</b>
ABM100PS	<b>10 metre Pinnacle Plus</b> Steel Boom with self-level kit - powdercoated	<b>\$3,893</b>
ABM120PS	<b>12 metre Pinnacle Plus</b> Steel Boom with self-level kit - powdercoated	<b>\$4,069</b>

CODE	OTHER OPTIONS	RRP*(\$)
ATHW03X030M10G	<b>30m poly hose reel</b> with adjustable spray gun	<b>628</b>
ATF0024DF	<b>Double sided Arag Foam marker</b> fitted	<b>\$1,990</b>
ATCG0430	<b>TeeJet Matrix 430 GPS</b> Guidance System	<b>\$2,799</b>

Linkage Sprayers



# HOW TO ORDER...

**1** **SELECT** the correct tank and pump combination to suit your requirements

CODE	DESCRIPTION	RRP*(\$)
PLG1000L0750	1000L LinkOn Plus, 75 L/min Pump, 3 way Manual Arag Regulator	\$5,995
PLY1000L0750C0	1000L LinkOn Plus, 75 L/min Pump, 3 way Manual Arag Regulator with Main Electric On/Off; In-cab Switch Box	\$6,523
PLY1000L0750C1	1000L LinkOn Plus, 75 L/min Pump, 4 way (3 Elec; 1 Manual) Arag Regulator with Main Electric On/Off; In-cab Switch Box	\$7,640

**2** **ADD** one of these great boom options (See page 66 for more details)

CODE	DESCRIPTION	RRP*(\$)
ABM080PS	8m Heavy Duty Steel Boom, self level kit & non drip nozzles	\$3,719
ABM100PS	10m Pinnacle-Plus Steel Boom, self level kit & non drip nozzles	\$3,893
ABM120PS	12m Pinnacle-Plus Steel Boom, self level kit & non drip nozzles	\$4,069
ABM120HM	Agile 12m Steel Boom, Hydraulic Fold, Mechanical Lift	\$13,600
ABM120HH	Agile 12m Steel Boom, Hydraulic Lift & Fold	\$14,790

**3** **ADD** one or more of these optional extras

CODE	DESCRIPTION	RRP*(\$)
ATHW03X030M10G	30m Poly Hose Reel with Spray Gun	\$628
ATF0024DF	Double Sided Deluxe Foam Marker Kit Fitted	\$1,990
ATCG0430	TeeJet Matrix 430 GPS Guidance System	\$2,799
ATCG0570	TeeJet Matrix 570G GPS Guidance System	\$4,766

**4** **ORDER** your sprayer from your local distributor

## LINKAGE SPRAYERS

**tti** **PLUS LINKOn1000**  
OPERATIONAL • EFFICIENT • EFFECTIVE

# 1000L LINKOn Plus "PRO" 3PL Linkage Sprayers

- » Galvanised hydraulic lift and fold boom
- » Engineer approved 3PL frame
- » Up to 6-way hydraulic controls
- » 3 Section boom control
- » Spring loaded breakaway for boom protection

**1000L LinkOn Plus**  
75L/min pump, 12m hydraulic boom and foam marker  
Code: PLG1000L0750-12  
**\$21,585\***





# RINSE BINS



## ChemCone - Safe Handling of Chemical Drum Cleanups

- » Ideal for pesticide/herbicide drum rinsing and handling of drum washings
- » Safety valve only opens when pushed down by inverted drum
- » 1¼" ball valve fitted to outlet

### 50 Litre Rinse Bin

CODE	DESCRIPTION	RRP*(\$)
PJR0050LKSG	<b>50 Litre Tank &amp; Frame</b> - No Fittings 500(L) x 500(W) x 600(H)	\$489
PJR0050LKCSG	<b>50 Litre Drum Rinse Complete</b> 500(L) x 500(W) x 600(H)	\$789
PJR0050LCSG	<b>50 Litre Drum Rinse Complete</b> - no frame 500(L) x 500(W) x 490(H)	\$437
PJR0050LKV5SG	<b>50 Litre Rinse Bin with 5mm Venturi Suction</b>	\$869
PJR0050LKV9SG	<b>50 Litre Rinse Bin with 9mm Venturi Suction</b>	\$869

### 120 Litre Rinse Bin

CODE	DESCRIPTION	RRP*(\$)
PJR0120LKSG	<b>120 Litre Tank &amp; Frame</b> - No Fittings 695(L) x 595(W) x 800(H)	\$675
PJR0120LKCSG	<b>120 Litre Drum Rinse Complete</b> 695(L) x 595(W) x 800(H)	\$850
PJR0120LCSG	<b>120 Litre Drum Rinse Complete</b> - no frame 695(L) x 595(W) x 600(H)	\$568
PJR0120LCSG	<b>120L Rinse Bin with 5mm Venturi suction</b>	\$921
PJR0120LCSG	<b>120L Rinse Bin with 9mm Venturi suction</b>	\$921

### 200 Litre Rinse Bin

CODE	DESCRIPTION	RRP*(\$)
PJR0200LKSG	<b>200 Litre Tank &amp; Frame</b> - No Fittings 695(L) x 595(W) x 1120(H)	\$848
PJR0200LKCSG	<b>200 Litre Drum Rinse Complete</b> 695(L) x 595(W) x 1120(H)	\$968
PJR0200LCSG	<b>200 Litre Drum Rinse Complete</b> - no frame 695(L) x 595(W) x 1070(H)	\$775
PJR0200LKV5SG	<b>200L Rinse Bin with 5mm Venturi suction</b>	\$1,051
PJR0200LKV9SG	<b>200L Rinse Bin with 5mm Venturi suction</b>	\$1,051



## Foam Markers - Double Sided

- » Double sided deluxe model with **solenoid controls**
- » **In-cab controller** for left/right selection
- » **24 Litre high strength poly tank** with safety valve
- » Maximum **foam production 330 L/hr**
- » Working **pressure 0.75 bar** at 12 volt DC
- » Water/Foam **agent solution consumption 10.6 L/hr**
- » **Foam spreader** made of flexible EPDM rubber to withstand accidental impacts
- » and more...

### Foam Marker

Foam Marker Complete Kit  
Code: ATF0024D

**\$1,490\***



## GPS Guidance - Matrix 430

- » GPS/GLONASS engine with **ClearPath technology**
- » **Easy to install and easy to operate**
- » **Compact** - install in front of steering wheel for easy viewing during field operation
- » **Calculates field area**, counts applied acres and produces **Google Earth™ coverage maps**
- » Provides **warning sound** when entering into previously applied areas
- » **Cross-track error** with user selectable displays for worked area, worked time
- » and more...

### TeeJet Matrix 430

GPS Guidance System  
Code: ATCG0430

**\$2,799\***



## GPS Guidance - Matrix 570G

- » The **Matrix Pro GS system** can be used with up to **eight RealView cameras**
- » The Matrix Pro 570GS console features a **14.5 cm (5.7") touch screen**
- » **A+ Azimuth** (degree heading) allows identical, parallel, guidelines when operating multiple vehicles in the same field
- » **Field Finder** organizes saved jobs according to your current GPS location
- » **Easy-to-use PC utility** simplifies creating and maintaining client/farm/field/job data
- » and more...

### TeeJet Matrix 570G

GPS Guidance System  
Code: ATCG0570

**\$4,766\***





# 12 VOLT PUMPS

# DELAVAN™

DELAVAN PUMPS ARE BUILT FOR HARD WORK AND LONG LIFE.

## MODEL 7800 SERIES



### 3.8L/min 40psi

10mm Tails  
Code: APD0038

**\$ 146\***

### 3.8L/min 60psi

Model 7800 Series  
Code: APD0038Q10E

**\$ 215\***

### 7.5L/min 60psi

Model 7800 Series  
Code: APD0077Q10E

**\$ 224\***

### 7.5L/min 60psi

Threaded Ports - Model 7800 Series  
Code: APD0077T10E

**\$ 224\***

### 7.5L/min 100psi

Model 7800 Series  
Code: APD0076Q10E

**\$ 263\***

- » 3.8 L/min 280 kpa (40psi)
- » Santoprene diaphragm
- » 10mm Suction and discharge tails
- » Viton valves
- » 2 chamber positive displacement
- » Diaphragm pump, capable of being run dry

- » 3.8 L/min open flow 400kPa (60psi) demand switch
- » ½" quick attach ports
- » Suits 10mm hose
- » Viton valves, Santoprene diaphragm
- » Self priming up to 4 metres
- » 3 chamber positive displacement diaphragm pump
- » Pump capable of being run dry
- » Supplied with 2 pin electrical connector
- » Supplied with quick attach fittings

- » 7.5 L/min open flow 400kPa (60psi) demand switch
- » ½" quick attach ports
- » Suits 10mm hose
- » Viton valves, santoprene diaphragm
- » Self priming up to 4 metres
- » 3 chamber positive displacement diaphragm pump
- » Capable of being run dry
- » Supplied with 2 pin electrical connector
- » Supplied with quick attach fittings - ½" ports
- » Optional Geolast diaphragm available
- » For use with diesel based sprays

- » 7.5 L/min open flow 400kPa (60psi) demand switch
- » 3/8" female threaded ports
- » Suits 10mm hose
- » Viton valves, santoprene diaphragm
- » Self priming up to 4 metres
- » 3 chamber positive displacement diaphragm pump
- » Pump capable of being run dry
- » Supplied with 2 pin electrical connector
- » Supplied with 10mm elbow fittings

- » 7.5 L/min open flow 660kPa (100psi) demand switch
- » ½" quick attach ports
- » Suits 10mm hose
- » Viton valves, santoprene diaphragm
- » Self priming up to 4 metres
- » 3 chamber positive displacement diaphragm pump
- » Supplied with 2 pin electrical connector
- » Capable of being run dry
- » Supplied with quick attach fittings
- » Supplied with cooling fins

PSI	LPM	AMPS
0-3	3.7	1.5
10	3.2	1.9
20	2.7	2.1
30	2.3	2.4
40	1.5	2.6

PSI	LPM	AMPS
10	4.5	1.8
20	3.2	2.7
30	2.6	3.2
40	2.3	3.7
50	1.7	4.2
60	1.5	4.7

PSI	LPM	AMPS
10	7.6	2.8
20	6.4	3.7
30	6.0	4.2
40	5.9	4.7
50	4.7	5.2
60	4.0	5.7

PSI	LPM	AMPS
10	7.6	2.8
20	6.4	3.7
30	6.0	4.2
40	5.9	4.7
50	4.7	5.2
60	4.0	5.7

PSI	LPM	AMPS
10	7.6	2.8
20	6.4	3.7
30	6.0	4.2
40	5.8	4.7
50	4.7	4.2
60	4.0	5.7
100	3.8	7.5



## MODEL 5900 SERIES



### 11.4L/min 60psi

Model 5900 Series  
Code: APD0114Q12E

**\$ 321\***

- » 11.4 L/min open flow 400kPa (60psi) demand switch
- » Pressures available up to 100psi
- » Viton valves, santoprene diaphragm
- » ¾" quick attach ports
- » Suits 12mm hose
- » Self priming up to 4 metres
- » 5 chamber positive displacement pump capable of being run dry
- » Supplied with 2 pin electrical connector
- » Supplied with quick attach fittings



### 15.2L/min 60psi

Model 5900 Series  
Code: APD0152Q12E

**\$ 331\***

- » 15.2 L/min open flow 400kPa (60psi) demand switch
- » Pressures available up to 100psi
- » Viton valves, santoprene diaphragm
- » ¾" quick attach ports
- » Suits 12mm hose
- » Self priming up to 4 metres
- » 5 chamber positive displacement pump capable of being run dry
- » Supplied with 2 pin electrical connector
- » Supplied with quick attach fittings



### 19L/min 60psi

Model 5900 Series  
Code: APD0190Q12E

**\$ 406\***

- » 19 L/min open flow 400kPa (60psi) demand switch
- » Viton valves, santoprene diaphragm
- » ¾" quick attach ports
- » Suits 12mm hose
- » Self priming up to 4 metres
- » 5 chamber positive displacement pump capable of being run dry
- » Supplied with 2 pin electrical connector
- » Supplied with quick attach fittings



### 26.5L/min 100psi

Model 5900 Series  
Code: APD0265Q12E

**\$ 662\***

- » 26.5 L/min open flow
- » Demand pump with viton valves & santoprene diaphragm
- » Dual ball bearing drive promotes longer pump life
- » Permanent magnet motor
- » ¾" quick attach ports
- » Suits 12mm hose
- » Superior Self priming capabilities Low amp draw
- » Capable of being run dry
- » Supplied with quick attach fittings

All Delavan pumps are complete with **heavy duty steel cased motor & sealed ball bearings** on both ends of motor shaft. Delavan **PowerFlo diaphragm pumps** deliver maximum torque and operating efficiency, higher operating pressure, and/or lower amperage for **maximum pump performance.**

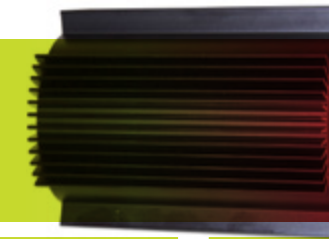

For Maximum  
**HEAT DISPERSION**  
Ideal for our hot climate!

**Fin Cooler** | **\$ 25\***  
Code: CDPHS01

PSI	LPM	AMPS
10	12.1	<b>3.5</b>
20	10.6	<b>5.8</b>
30	10.0	<b>7.2</b>
40	9.3	<b>8.3</b>
50	8.3	<b>9.1</b>
60	7.6	<b>9.9</b>

PSI	LPM	AMPS
10	15.2	<b>4.8</b>
20	14.0	<b>6.1</b>
30	11.7	<b>7.7</b>
40	10.2	<b>9.6</b>
50	9.5	<b>10.8</b>
60	9.1	<b>11.3</b>

PSI	LPM	AMPS
10	19.0	<b>6.0</b>
20	17.1	<b>9.0</b>
30	15.5	<b>11.0</b>
40	14.4	<b>13.0</b>
50	13.5	<b>14.6</b>
60	12.1	<b>16.3</b>

PSI	LPM	AMPS
10	26.6	<b>11</b>
20	25.7	<b>12</b>
30	22.5	<b>13</b>
40	18.8	<b>17</b>
50	14.9	<b>21</b>
60	9.6	<b>25</b>



# SPRAY ACCESSORIES



## Quick Attach Filters



- » Available in 2 sizes to suit **7800 & 5900 series pumps**
- » **Stainless steel mesh filter**
- » Simple **push in & lock fitting** – no tools required

CODE	DESCRIPTION	RRP*(\$)
ATPFS050Q10	Quick attach filter for 7800 pump	\$49
ATPFS050Q12	Quick attach filter for 5900 pumps	\$49

## Quick Attach Regulator & Gauge



- » Fitted standard to our **professional spot sprayers**
- » Complete with **pressure gauge**
- » Simple **push in & lock fitting** – no tools required
- » **Set & forget** pressure control
- » Excess **fluid returns to tank & provides agitation**

CODE	DESCRIPTION	RRP*(\$)
ATRM020LQ10G	Quick attach regulator & gauge for 7800 pump	\$131
ATRM020LQ12G	Quick attach regulator & gauge for 5900 pump	\$131

## Wire Harness Kit



- » 3.6 metre wire harness kit with on/off switch
- » Power control switch & fuse protection included
- » Easy quick connect 2-pin plugs
- » Kit includes both lighter adapter and alligator clips
- » Power connect options, for your convenience
- » Max 10 Amp draw

CODE	DESCRIPTION	RRP*(\$)
ATCWL03612VSAC	Wire harness kit complete - 10 Amp	\$48

## Fin Cooler for 12v pumps

- » **Heat sink** for efficient heat dispersion
- » **Pump runs cooler** for greater durability

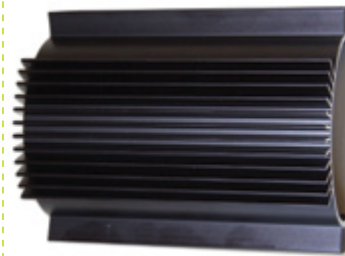

FITS ALL  
7800 & 5900  
SERIES  
PUMPS

**Fin Cooler**  
Code: CDPHS01  
**\$25\***

## Delavan Pumps SPARE PARTS KITS

CODE	DESCRIPTION	RRP*(\$)
CDPLHA78607E77	Lower housing assy - for 7801 pumps; Diaphragm	\$76
CDPLHA78637F77	Lower housing assy - for 7800 pumps; Diaphragm	\$76
CDP53LHA002	Lower housing assy - for 7800 pumps; Geolast Diaphragm	\$124
CDPVHA78637F77	Valve housing assy for 7800 pumps	\$66
CDPUHA78637F77	Upper housing assy for 7800 pumps	\$66
CDPUHA78637F77T	Upper housing assy for 7812 pumps	\$66
CDP2200PSW	Pressure switch for 2200 pumps	\$20
CDP7800PSW60	Pressure switch to suit 7800 series pumps	\$26
CDP7800PSW100	Pressure switch to suit 5900 series pumps	\$36

CODE	DESCRIPTION	RRP*(\$)
CDP3DFE38X2	Quick Attach 10mm Elbow x 2 for 7800	\$15
CDP3DFA38X2	Quick Attach 10mm Straight x 2 for 7800	\$15
CDP5DFA38X2	Quick Attach 10mm Straight x 2 for 5900	\$20
CDP5DFE38X2	Quick Attach 10mm Elbow x 2 for 5900	\$20
CDP3DFE12X2	Quick Attach 12mm Elbow x 2 for 7800	\$15
CDP3DFA12X2	Quick Attach 12mm Straight x 2 for 7800	\$15
CDP5DFA12X2	Quick Attach 12mm Straight x 2 for 5900	\$20
CDP5DFE12X2	Quick Attach 12mm Elbow x 2 for 5900	\$20

## DELAVAN PUMP



12 VDC MOTOR with ball bearings on both ends of shaft

SANTOPRENE diaphragm

VITON valves

STAINLESS STEEL fasteners

PRESSURE switch



# BERTOLINI DIAPHRAGM PUMPS

## BERTOLINI SPARE PARTS KITS

CODE	DESCRIPTION	RRP*(\$)
CBK949879973	O-ring kit for Poly 2020	\$ 123
CBK949888973	SS valves kit for Poly 2020	\$ 131
CBK949871973	Diaphragm Kit - 20VF/RT4Poly2020 (Buna)	\$ 112
CBK039830973	Pump Seals Kit - PA330	\$ 128
CBK039850973	Valve Kit for PA330 (up to Nov 2004)	\$ 158
CBK039875973	Valve Kit for PA330.1 (from Dec 2004)	\$ 233
CBK039851973	Diaphragm Kit - PA330 (Buna)	\$ 112
CBK039873973	Diaphragm Kit - PA330 (Desmopan)	\$ 207

## BERTOLINI PUMP SPARE PARTS

CODE	DESCRIPTION	RRP*(\$)
CBK639880973	Pump Seals Kit - Poly 73/2073	\$ 112
CBK639870973	Valve Kit - Poly 73/2073	\$ 374
CBK639871973	Diaphragm Kit - Poly 73/2073 (Buna)	\$ 146
CBK639873973	Diaphragm Kit - Poly 73/2073 (Desmopan)	\$ 280
CBK639826973	Diaphragm Kit - Poly 73/2073 (Viton)	\$ 1,022
CBK239880973	Pump Seals Kit - PA530	\$ 267
CBK239829973	Valve Kit - PA530	\$ 458
CBK239828973	Diaphragm Kit - PA530 (Buna)	\$ 150

## ENGINES & PUMPS

# HONDA

- THE MOST RELIABLE ENGINE -

Honda applied its superior engine technology to create the world's first 360° inclinable 4-Stroke engines. The ultra-lightweight GX35 Mini 4-Stroke efficiently delivers the kind of efficient cleaner, powerful, quiet performance that you'd expect from a larger engine – but in a very compact package.



### 22L/min Pump

2 Diaphragms; 1 3/8" Shaft; 290/20psi Max Pressure; Weight: 6.6kg

#### Bare Pump & Shaft

Code: APL0220S

\$ 1,058\*

#### Pump & Gear Box

Code: APL0220KG

\$ 1,397\*



### 54L/min Pump

3 Diaphragms; 1 3/8" Shaft; 580/40psi Max Pressure; Weight: 15kg

#### Bare Pump & Shaft

Code: APL0540S

\$ 1,707\*

#### Pump & Gear Box

Code: APL0540KG

\$ 2,186\*



### 126L/min Pump

5 Diaphragms; 1 3/8" Shaft; 218/15psi Max Pressure; Weight: 12kg

#### Bare Pump & Shaft

Code: APL1260S

\$ 1,857\*

Need it coupled to a  
**Honda GX200?**  
just add \$1,150



### GX35 Honda Motor "Commando"

with 12L/min Pump  
30m Reel and Gun  
Code: APP0120GH030G

\$ 1,606\*



### 34L/min Pump

3 Diaphragms; 1 3/8" Shaft; 580/40psi Max Pressure; Weight: 8.3kg

#### Bare Pump & Shaft

Code: APL0340S

\$ 1,242\*

#### Pump & Gear Box

Code: APL0340KG

\$ 1,722\*



### 75L/min Pump

3 Diaphragms; 1 3/8" Shaft; 218/15psi Max Pressure; Weight: 11kg

#### Bare Pump & Shaft

Code: APL0750S

\$ 1,364\*

#### Pump & Gear Box

Code: APL0750KG

\$ 1,967\*



### 210L/min Pump

3 Diaphragms; 1 3/8" Shaft; 218/15psi Max Pressure; Weight: 26kg

#### Bare Pump & Shaft

Code: APL2100S

\$ 3,855\*

## Bertolini Regulators

- » 90 L/min flow rate
- » Choose from **15 bar (218psi)** and **40 bar (580psi)** pressure ratings
- » **3 outlets with 10mm hose** tails and ball valves
- » **Reinforced polypropylene body** for strength and chemical resistance
- » Complete with **pressure gauge and mounting bracket**
- » **Positive on/off lever** action control
- » **Accurate and progressive pressure** selection
- » **Reliable pressure control**
- » Smooth action **pressure selection**
- » **3-way fluid control**

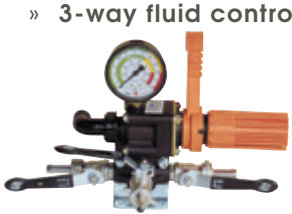

**Sting 3-Way Regulator**  
90L/min, 15 bar (218psi)  
Code: ATRB15B09013M3K  
**\$ 422\***

**Sting 3-Way Regulator**  
90L/min, 40 bar (580psi)  
Code: ATRB40B09013M3K  
**\$ 441\***

## Arag Regulators

- » Polypropylene **high capacity modular system** with viton seals
- » **Main control lever** shuts off flow completely - good for boom sprays
- » **Manual section valves** can be replaced by ca463011S electric valves to give in cab control of boom sections.
- » When ordering **electric controllers** select switch box to suit application



**Arag Regulator & Gauge**  
with 3 Manual Section Valves  
Code: ATRA10B080X3M3  
**\$ 368\***



**Arag Regulator**  
with 3 Manual Section Valves and Manual On/Off  
Code: ATRA20B14013M3  
**\$ 556\***

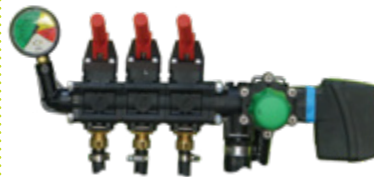

**Arag Regulator & Gauge**  
with 3 Manual Section Valves and Elec On/Off  
Code: ATRA20B14023M3  
**\$ 785\***



**Arag Regulator & Gauge**  
with 2 Electric and 1 Manual Section Valves and Electric On/Off  
Code: ATRA20B14023E2M1  
**\$ 1,262\***

## Switches & Cables

The Arag compact control box is an electric device that connected to a suitable control unit allows managing all spraying stages directly inside the agricultural vehicle cabin it is installed in.

- » Models with **1, 2 and 4 output sections**
- » Available **main valve control** and **pressure settings** adjustment
- » Available with **M or P operation mode**



**1-Way**  
On/Off Switch Box  
Code: ATCC1W  
**\$ 123\***



**2-Way**  
On/Off Switch Box  
Code: ATCC2W  
**\$ 165\***



**3-Way & Main**  
On/Off Switch Box with Pressure Control  
Code: ATCC3WVP  
**\$ 310\***



**5-Way & Main**  
On/Off Switch Box with Pressure Control  
Code: ATCC5WVP  
**\$ 621\***



# FILTERS

KEEP YOUR SPRAY **CLEAR & CLEAN!**  
REDUCE NOZZLE BLOCKAGE & **PROTECT YOUR PUMP**

Quick attach suction filter designed to fit directly onto the female port of Delavan pumps, 80 mesh screen filter

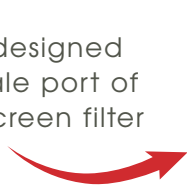

**Suction Filter**  
For 7800 Series Pumps  
Code: ATPFS050Q10  
For 5900 Series Pumps  
Code: ATPFS050Q12  
**\$ 49\***



**1/2" Suction Filter Threaded**  
to Suit Shurflo Pumps  
Code: ATPFS080T12  
**\$ 49\***



**1 1/4" Suction Filter**  
25mm Hosetails  
Code: ATPFSV032T32T  
**\$ 141\***



**1 1/2" Suction Filter**  
32mm Hosetails  
Code: ATPFSV032T38T  
**\$ 165\***

# BOOM SPRAY CONTROL

Make Your Spraying Jobs **Easier & Professional**

- » Heavy duty brass 1/2" BSP, 12VDC solenoid valves
- » Suitable for most chemicals
- » Viton diaphragm
- » Rated to 140PSI



**1-Way Solenoid Valve Kit**  
10 bar (140psi) 3.6m Electrical Leads 1/2" BSP Port Solenoid  
Code: ATVS10B036  
**\$ 220\***



Choose From 1-way or 3-way Solenoid Kits

**3-Way Solenoid Valve Kit**  
10 bar (140psi) With 3 way switch box and cables 1/2" BSP port solenoid  
Code: ATVS10BX3W  
**\$ 515\***

# HIGHLY FLEXIBLE SPRAY HOSE

Great Value Kink Resistant Hose

- » **High quality** TTi agricultural spray hose
- » **High flexibility, kink resistant**
- » Working pressure **40 bar (580 psi)**
- » Burst Pressure **150 bar (2200 psi)**
- » **Suction hose** available also - call for details
- » **Black ribbed outer cover** with a specially formulated yellow chemical resistant tube
- » **10mm & 12mm hose** available in **100m rolls** – Call for your price



## PRESSURE SPRAY HOSE

CODE	DESCRIPTION	RRP*(\$)
CUY58010MM	<b>10mm Spray Hose</b> (working pressure 40 bar; 580psi) / metre	\$ 7.50
CUY58010MMX10	<b>10mm Spray Hose</b> (working pressure 40 bar; 580psi) / 10 metre	\$ 69.00
CUY58012MM	<b>12mm Spray Hose</b> (working pressure 40 bar; 580psi) / metre	\$ 10.00
CUY58012MMX10	<b>12mm Spray Hose</b> (working pressure 40 bar; 580psi) / 10 metre	\$ 94.50
CUY58019MM	<b>19mm Spray Hose</b> (working pressure 40 bar; 580psi) / metre	\$ 20.50
CUY58025MM	<b>25mm Spray Hose</b> (working pressure 40 bar; 580psi) / metre	\$ 39.50

## SUCTION HOSE

CODE	300 PSI Pressure Rating	RRP*(\$)
CUUC19MM	<b>19mm Clear Suction Hose</b> (not for pressure lines) / metre	\$ 14.50
STAHSB25	<b>25mm Suction Hose</b> (not for pressure lines) / metre	\$ 19.50
STAHSB32	<b>32mm Suction Hose</b> (not for pressure lines) / metre	\$ 21.00
STAHSB38	<b>38mm Suction Hose</b> (not for pressure lines) / metre	\$ 25.00

# MEASURING JUGS AND BUCKETS

ACCURATELY MEASURE & POUR YOUR  
CHEMICAL WITH THESE EASY-POUR JUGS

- » **Strong Polypropylene** - rigid design
- » **Open handle** for gloved hand
- » **Wide, non-drip spout**
- » **Calibration** in Litres/millilitres
- » Excellent **chemical resistance**
- » Specially raised and inked graduations - more accurate and easier to read
- » **Corrosion resistant**
- » **UV stabilised** for long outdoor use
- » Virtually **unbreakable**
- » **Finger grip** on bottom to assist pouring



**250ml Jug**  
Measuring Jug  
Code: ATJ00250  
**\$ 19\***



**1 Litre Jug**  
Measuring Jug  
Code: ATJ01000  
**\$ 24\***



**3 Litre Jug**  
Measuring Jug  
Code: ATJ03000  
**\$ 30\***



**5 Litre Jug**  
Polypropylene  
Measuring Jug  
Code: ATJ05000  
**\$ 38\***



**15 Litre Bucket**  
Measuring Bucket  
Code: ATJ15000  
**\$ 81\***



**25 Litre Bucket**  
Measuring Bucket  
Code: ATJ25000  
**\$ 85\***

SILAGE  
APPLICATORS



## Remote Controlled SILAGE APPLICATORS

- » **Tough UV Stabilised** tank
- » **7.5L/min 60psi** Delavan 12v pump
- » **NEW! Remote on/off** switch
- » Ideal for mounting to a baler
- » Covers **1 metre** with **2 non-dip nozzles** - green nozzles
- » Boom recommended to be used with
- » Regulator fitted for pressure adjustment

**100L Silage Applicator**  
with 2 Nozzle Boom  
Code: PJA0100L  
**\$ 1,334\***

**200L Silage Applicator**  
with 2 Nozzle Boom  
Code: PJA0200L  
**\$ 1,437\***

CODE	DESCRIPTION	RRP*(\$)
ABAS005	Silage applicator boom <b>single nozzle</b> complete	\$ 186
ABAS010	Silage applicator boom <b>double nozzle</b> complete	\$ 250





# HOME GARDEN SPRAY LANCES

Add any of these  
to your versatile  
or telescopic lances

## VERSATILE LANCE

- » Lightweight all-purpose lance
- » Virtually unbreakable shaft
- » Adjustable spray nozzle
- » Overall length: 760mm
- » Maximum pressure: 10 bar
- » Choose from a large range of compatible accessories
- » 10mm hoesetail



**Versatile Lance**  
with 10mm Hose Tail  
Code: AHL002T  
**\$ 58\***

**Nozzle Replacement**  
Code: CGP726  
**\$ 12\***

## ECONOMY LANCE

- » Lightweight chromed aluminium
- » Adjustable spray nozzle
- » Filter in handle
- » 10mm hose barb connection
- » 850mm overall length



**Economy Lance**  
with 10mm Hose Barb  
Length: 850mm  
Code: AHL009  
**\$ 40\***

**Nozzle Replacement**  
Code: CPLP009N  
**\$ 11\***

## TELESCOPIC LANCE

- » Lightweight lance with long reach for trees and bushes
- » Very easily adjusted
- » Maximum pressure: 10 bar (145 psi)
- » Overall length: from 710 to 1150mm
- » Compatible with Inter accessories as shown
- » 10mm hoesetail



**Telescopic Lance**  
with 10mm Hose Tail  
Length: 760mm  
Code: AHL003T  
**\$ 90.30\***

**Nozzle Replacement**  
Code: CGP726  
**\$ 12\***

## SPRAY BOOMS

- » Three boom types to choose from to speed up your ground coverage.
- » Lightweight for ease of use.



**Telescopic Lance**  
Nozzle Boom  
Code: ATA00RF  
**\$ 71\***

**Quadruple Nozzle Boom**  
with Cone/Fan Spray Nozzles 1.5m  
Code: ATA00EC (Cone) / ATA00EF (Fun)  
**\$ 98\* / \$ 98\***

## SPRAY HOODS

Hit your target every time without collateral damage, with the Inter Elite Spray Hoods.



**Conical Hood**  
Code: ATA00C  
**\$ 34\***

**Rectangular Hood**  
Code: ATA00B  
**\$ 44\***

## HERBICIDE NOZZLES

Consistent application rates for band spraying



**Elbow**  
with Low Volume  
Code: ATA00G  
**\$ 41\***

**Elbow**  
for Fan  
Code: ATA00F  
**\$ 22.50\***

## FLEXIBLE DOUBLE NOZZLE

Tubes can be manually moulded for specialised spraying requirements. Two models available, one with adjustable cone nozzles and one with fan nozzles.

Used for basal bark spraying and ant block treatments.



**Flexible Double Nozzle**  
Adjustable Cone/Fan Spray Nozzles  
Code: ATA00HC (Cone) / ATA00HF (Fun)  
**\$ 55\* / \$ 66\***

## PISTOL GRIP

- » All metal construction – stainless steel, aluminium & brass
- » High pressure, long range spray gun
- » Teflon seal
- » Overall Length: 180mm
- » Easily adjustable spray pattern
- » Max. pressure: 55 bar (800psi)
- » Max. flow: 15 L/min (580psi) with 3mm nozzle



**Pistol Grip Spray Gun**  
Code: AHG104ST  
**\$ 212\***

### KITS

- Repair kit - CPLK104R  
Nut & washer for nozzle - CPLP104N  
1.5mm nozzle - CPLP104N15  
2.0mm nozzle - CPLP104N20  
2.5mm nozzle - CPLP104N25  
3.0mm nozzle - CPLP104N30  
3.5mm nozzle - CPLP104N35  
4.0mm nozzle - CPLP104N40

## SPOT 300 LANCE

- » Heavy Duty Spot Spray Gun
- » Trigger adjustable spray pattern with lock
- » Max pressure: 40 bar (580psi)
- » Overall length: 300mm



**Spot 300 Lance**  
Code: AHG105ST  
**\$ 221\***

### KITS

- Repair kit - CPLK105R  
Nut & washer for nozzle - CPLP105N  
1.5mm nozzle - CPLP105N15  
2.3mm nozzle - CPLP105N23

## TOP GUN

- » High pressure, long range, multipurpose spray gun
- » Front handgrip allows quick spray pattern selection
- » Fitted with trigger lock and 1/2" swivel inlet
- » Overall length: 700mm
- » Max range: 25m @ 50bar
- » Max pressure: 60 bar (870psi)
- » Max flow rate: 135 L/min



**Top Gun**  
Code: AHG107ST  
**\$ 326\***

### KITS

- Repair kit - CPLK107R  
2.3mm nozzle - CPLP107N23

## POWERJET SPRAY GUNS

Simple & effective operating system using **stainless steel ball & seat & brass housing**

### Standard on Professional Sprayers

- » Durable, dependable spray gun for all spraying applications
- » Adjustable spray nozzle
- » Overall length: 700mm
- » Maximum pressure: 20Bar 300psi

### Long Lance

- » Overall length: 840mm
- » With 620mm extension



**Long Lance**  
Code: AHG111ST  
**\$ 171\***



**Standard on Professional Sprayer**  
Code: AHG110ST  
**\$ 149\***

### Powerjet Spray Gun

- » Overall length: 475mm
- » Fitted with hose swivel



**PowerJet Spray Gun**  
Code: AHG109ST  
**\$ 148\***



Code: CPLP108N  
High quality brass adjustable nozzle  
**\$21.50\***

**KEEP YOUR PRIZE PLANTS SAFE!**

**ADD A SPRAY HOOD FOR TARGET SPRAYING**

### Rectangular Spray Shield Kit to suit Powerjet Spray Gun

- » Protect surrounding vegetation
- » Shield (pictured) fitted to lances



**\$ 70\***  
**Rectangular Spray Shield Kit**  
Code: ATPS001





# SPRAY GUNS

## RAPIDJET SPRAY GUN

- » Ergonomic spray gun with long reach
- » Easily adjustable brass nozzle for a variety of spray patterns
- » Maximum pressure: **17 bar (250 psi)**
- » Max. flow rate: **26 L/min**
- » Overall length: **740mm**
- » **10mm hose barb**

----- Repair kit available

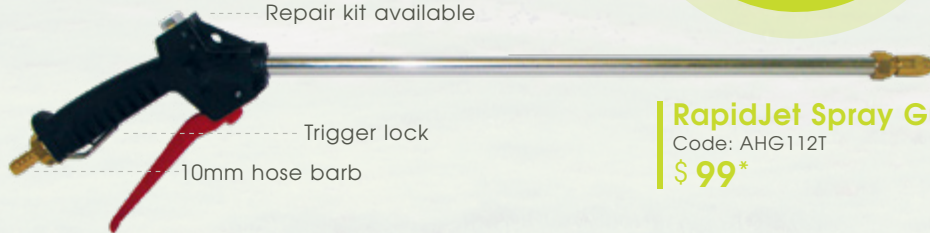

### RapidJet Spray Gun

Code: AHG112T  
**\$99\***

## TURBO SPRAY GUN

- » Great value **multipurpose spray gun**
- » One hand operation for **easy pattern adjustment + on/off trigger**
- » Adjustable **turbo atomiser**
- » Supplied with **10mm hose tail**
- » Max pressure **360psi**
- » Overall length **445mm**

### KITS

Repair kit  
Code: CPLK102R  
2.3mm Ceramic nozzle  
Code: CPLP102N23  
3.5mm Ceramic nozzle  
Code: CPLP102N35



### Turbo Spray Gun

Code: AHG101T  
**\$110\***



## TURBO 400 SPRAY GUN

- » Professional **multipurpose spray gun** with **Viton seals**
- » One hand operation for **easy pattern adjustment** and **on/off trigger**
- » Adjustable **turbo atomiser**
- » Comes with **swivel & 10mm hose tail**
- » Max pressure: **50 bar (725psi)**
- » Overall length: **400mm**

### KITS

Repair kit  
Code: CPLK102R  
**2.3mm Ceramic nozzle**  
Code: CPLP102N23  
**3.5mm Ceramic nozzle**  
Code: CPLP102N35



### Turbo 400 Spray Gun

Code: AHG102ST  
**\$185\***

## MULTI-PURPOSE SPRAY GUN

- » Professional **multipurpose high pressure spray gun** with **Viton seals**
- » Adjustable **turbo atomiser** for full range of spray requirements from straight stream to soft atomised cone spray position
- » **Metal handle & trigger guard** favoured by many operators
- » **Swivel & 10mm hose tail** supplied
- » Max pressure: **50 bar (725psi)**
- » Overall length: **400mm**

### KITS

Repair kit  
Code: CPLK102R



### Multi-Purpose Spray Gun

Code: AHG103ST  
**\$198\***



# BOOMLESS NOZZLE KITS

## Spread your Spray Further

### Features

- » 4 sizes to choose from
- » Use with **ATV, 3PL** or **ute sprayers**
- » Can be used as **180° swath** or **90° swath** by swapping nozzle plates
- » Ideal for **rough country spraying & locust control**
- » **Optimum mounting height** between 0.5m & 1.0m above ground

### Includes

- » Brass **boomless nozzle**
- » Steel **mounting bracket**
- » **On/Off tap** with 1/2" Male BSP fitting
- » Can be easily changed from **one side to two side spraying**

For firebreaks, rough country spraying & locust control

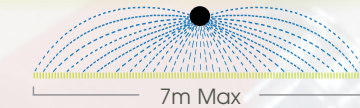

**Boomless Nozzle Kit #2 Nozzle**  
37 litres/hectare; minimum pump capacity 7L/min  
Code: ABK02  
**\$ 169\***

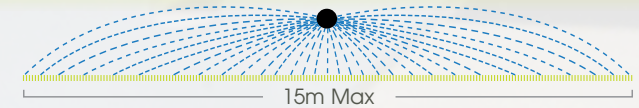

**Boomless Nozzle Kit #5 Nozzle**  
74 litres/hectare; minimum pump capacity 11L/min  
Code: ABK05  
**\$ 179\***

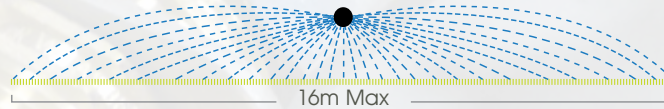

**Boomless Nozzle Kit #10 Nozzle**  
147 litres/hectare; minimum pump capacity 20 L/min  
Code: ABK10  
**\$ 220\***

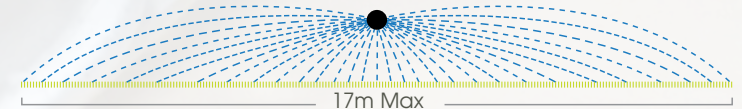

**Boomless Nozzle Kit #20 Nozzle**  
190 litres/hectare; minimum pump capacity 30 L/min  
Code: ABK20  
**\$ 239\***



## BoomJet NOZZLES



**\$481\***

**Boomjet 5880 Boomless Nozzle**  
Weight: Brass 0.91Kg  
Code: See table

Code	Nozzle (2)	Nozzle (2)	Nozzle (1)	Pressure (bar)	Flow (l/min)	"W" (meters)	l/ha				
							6 km/h	8 km/h	12 km/h	16 km/h	24 km/h
ABJ006	6733-OC06	H1/4VV-1506	H1/4VVL-9502 with 50 mesh strainer	1.5	7.26	10.2	71.2	53.4	35.6	26.7	17.8
				2.0	8.38	10.3	81.4	61.0	40.7	30.5	20.3
				2.5	9.37	10.5	89.2	66.9	44.6	33.5	22.3
ABJ010	OC10	H1/4U-0508HE	H1/4VVL-11004 with 50 mesh strainer	1.5	11.16	12.0	93.0	69.8	46.5	34.9	23.3
				2.0	12.89	12.1	107	79.9	53.3	39.9	26.6
				2.5	14.41	12.3	117	87.9	58.6	43.9	29.3
ABJ020	OC20	H1/4U-0520HE	H1/4VVL-9506 with 50 mesh strainer	1.5	24.00	14.3	168	126	83.9	62.9	42.0
				2.0	27.72	15.2	182	137	91.2	68.4	45.6
				2.5	30.99	15.8	196	147	98.1	73.6	49.0
ABJ040	OC40	H1/4U-0540HE	H1/4U-9510	1.5	47.44	17.1	277	208	139	104	69.4
				2.0	54.78	18.2	301	226	150	113	75.2
				2.5	61.25	19.2	319	239	160	120	79.8

Notes: Always double check your application rates. Tabulations are based on spraying water at 70°F (21°C).



SPRAY FIREBREAKS OR FENCE LINES  
WITH THIS INCREDIBLY VERSATILE BOOM

# VERSATILE BOOM

Comes with boom mounting brackets with u-bolt clamps for attaching to vehicle/trailer

- » 1.2 metre compact boom
- » Sprays 4 metre swath width
- » Compatible with any spot sprayer with pump - 6.5 L/min or more
- » Taps for 7 way nozzle control
- » Versatility of spraying options
- » Non-drip ball check filters

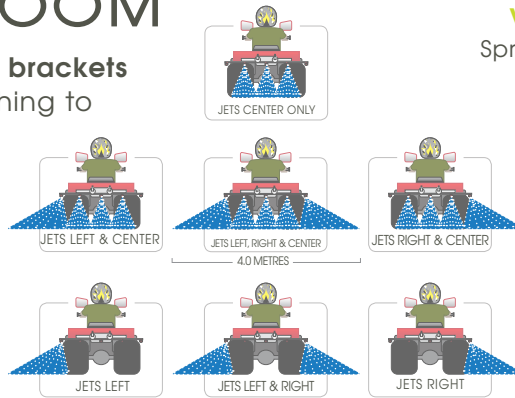

**Versatile Boom**  
Sprays up to 4 metres  
Code: ABVL040  
**\$ 498\***

**with Hayman Reece**  
Steel attachment with Versatile Boom  
Code: ABVL040-F  
**\$ 698\***



# POLY BOOM (Break-Away)

- » Heavy duty UV stabilised poly construction for rust free durability
- » Strong hot-dip galvanised centre section
- » Spring loaded positive action breakaways
- » Adjustable mounting brackets
- » Increased spraying accuracy
- » Non-drip nozzle bodies fitted with 110o Low Drift nozzles



GREAT VALUE  
SMALL AREA  
BOOM  
SPRAY

**4m Poly Boom**  
Code: ABP040  
**\$ 989\***

## ECONOMY BOOMS



**2 Metre Boom**  
2m Spray width  
Code: ABS020  
**\$ 119\***



**3 Metre Boom**  
3m Spray width  
Code: ABS030  
**\$ 307\***



**4 Metre Boom**  
4m Spray width  
Code: ABS040  
**\$ 360\***

## PINNACLE "PRO"

- » Very **easy to fold/unfold** for spraying and **travelling positions**
- » **Proven design tested** over many years
- » **Breakaway boom** with **nozzle protection**
- » **Non drip nozzle bodies** with Teejet AIRX Air Induction spray tips
- » **Easy to mount** onto existing sprayer

### 4m Galvanised Boom

with Nozzle Protection

Code: ABM040

**\$ 1,095\***

### 6m Galvanised Boom

with Nozzle Protection

Code: ABM060

**\$ 1,448\***

### 8m Galvanised Boom

with Nozzle Protection

Code: ABM080

**\$ 1,790\***



## PINNACLE "PLUS"

- » **Self-levelling booms** allows boom to ride smoothly over uneven terrain
- » **Breakaway boom** with nozzle protection
- » **Non drip nozzle bodies** with Teejet AIRX Air Induction spray tips
- » **Easy to mount** onto existing sprayer
- » Hot dipped **galvanised steel framework**
- » Optional upgrade to to **Tri-nozzle bodies**

### 8m Galvanised Boom

with Self-levelling Kit

Code: ABM080PS

**\$ 3,719\***

### 10m Galvanised Boom

with Self-levelling Kit

Code: ABM100PS

**\$ 3,893\***

### 12m Galvanised Boom

with Self-levelling Kit

Code: ABM120PS

**\$ 4,069\***

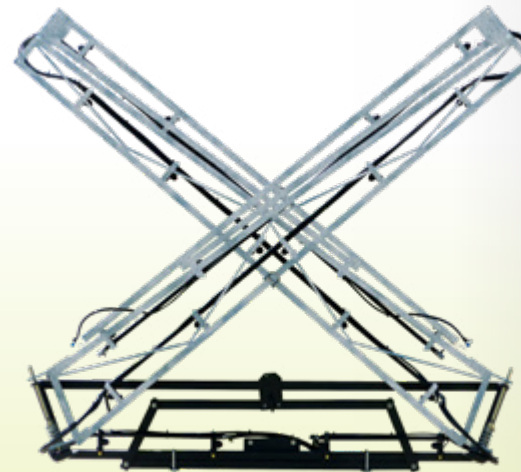
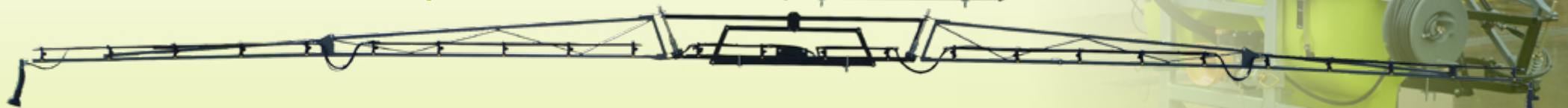



## PINNACLE "ULTRA"

- » **Low profile design** ideal for travelling
- » Optional **winch or hydraulic lift kit** available
- » **Strong lightweight design** minimises stress on main frame
- » Italian made by **ISO 9001** company
- » **Full nozzle protection** with **stainless steel pipework**
- » Centre/Left/Right **plumbing**

**10m Boom (Low-Profile)**  
without Self-levelling Kit  
Code: ABM100CS  
**\$ 2,800\***

**12m Boom (Low-Profile)**  
without Self-levelling Kit  
Code: ABM120CS  
**\$ 2,990\***

**10m Boom (Low-Profile)**  
with Self-levelling Kit  
Code: ABM100CSS  
**\$ 3,980\***

**12m Boom (Low-Profile)**  
with Self-levelling Kit  
Code: ABM120CSS  
**\$ 4,250\***



## PINNACLE "ELITE"

- » Built-in **self levelling system**
- » **Full nozzle protection** with stainless steel pipework
- » Centre/Left/Right **plumbing**
- » **Easily mount** to an existing sprayer
- » **Engineer design** minimises weight without compromising strength

**12m Hydraulic Boom**  
Winch Lift; Hydraulic Fold  
Code: ABM120HM  
**\$ 13,600\***

**12m Galvanised Boom**  
Hydraulic Lift and Fold  
Code: ABM120HH  
**\$ 14,790\***

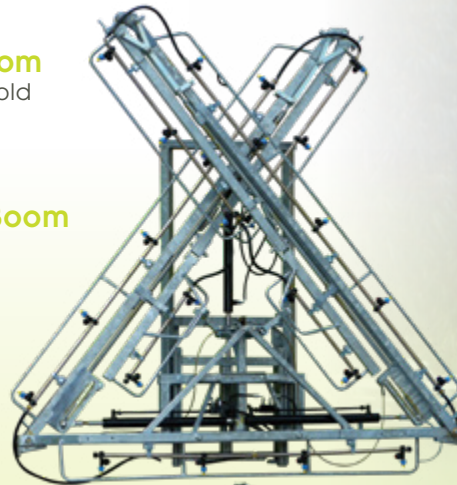



# SPRAY TIPS



# XR<sup>®</sup>

## AIR INDUCTION Flat Spray Tips

110° wide, tapered flat spray angle with air induction technology offers better drift management

Made of a **two piece UHMWPE polymer construction** with **VisiFlo<sup>®</sup>** colour-coding. UHMWPE provides excellent chemical resistance, including acids, exceptional wear life

Depending on the chemical, produces large air-filled drops through a **Venturi air aspirator**

Available in **seven tip capacities** with a wide operating pressure range: **15–90 PSI (1–6 bar)**

Compact size to **prevent tip damage**  
Removable pre-orifice

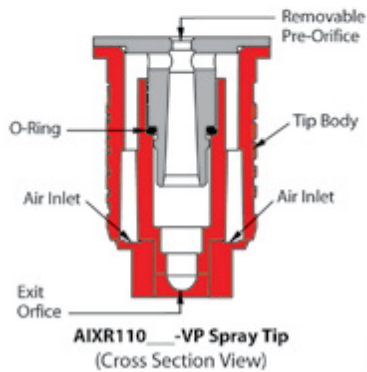

Nozzle Icon	bar	DROP SIZE	CAPACITY ONE NOZZLE IN l/min	l/ha  50cm												
				4 km/h	5 km/h	6 km/h	7 km/h	8 km/h	10 km/h	12 km/h	16 km/h	18 km/h	20 km/h	25 km/h	30 km/h	35 km/h
AIXR110015 (100)	1.0	XC	0.34	102	81.6	68.0	58.3	51.0	40.8	34.0	25.5	22.7	20.4	16.3	13.6	11.7
	2.0	VC	0.48	144	115	96.0	82.3	72.0	57.6	48.0	36.0	32.0	28.8	23.0	19.2	16.5
	3.0	C	0.59	177	142	118	101	88.5	70.8	59.0	44.3	39.3	35.4	28.3	23.6	20.2
	4.0	C	0.68	204	163	136	117	102	81.6	68.0	51.0	45.3	40.8	32.6	27.2	23.3
	5.0	M	0.76	228	182	152	130	114	91.2	76.0	57.0	50.7	45.6	36.5	30.4	26.1
6.0	M	0.83	249	199	166	142	125	99.6	83.0	62.3	55.3	49.8	39.8	33.2	28.5	
AIXR11002 (50)	1.0	XC	0.46	138	110	92.0	78.9	69.0	55.2	46.0	34.5	30.7	27.6	22.1	18.4	15.8
	2.0	VC	0.65	195	156	130	111	97.5	78.0	65.0	48.8	43.3	39.0	31.2	26.0	22.3
	3.0	C	0.79	237	190	158	135	119	94.8	79.0	59.3	52.7	47.4	37.9	31.6	27.1
	4.0	C	0.91	273	218	182	156	137	109	91.0	68.3	60.7	54.6	43.7	36.4	31.2
	5.0	C	1.02	306	245	204	175	153	122	102	76.5	68.0	61.2	49.0	40.8	35.0
6.0	M	1.12	336	269	224	192	168	134	112	84.0	74.7	67.2	53.8	44.8	38.4	
AIXR110025 (50)	1.0	XC	0.57	171	137	114	97.7	85.5	68.4	57.0	42.8	38.0	34.2	27.4	22.8	19.5
	2.0	XC	0.81	243	194	162	139	122	97.2	81.0	60.8	54.0	48.6	38.9	32.4	27.8
	3.0	VC	0.99	297	238	198	170	149	119	99.0	74.3	66.0	59.4	47.5	39.6	33.9
	4.0	C	1.14	342	274	228	195	171	137	114	85.5	76.0	68.4	54.7	45.6	39.1
	5.0	C	1.28	384	307	256	219	192	154	128	96.0	85.3	76.8	61.4	51.2	43.9
6.0	C	1.40	420	336	280	240	210	168	140	105	93.3	84.0	67.2	56.0	48.0	
AIXR11003 (50)	1.0	XC	0.68	204	163	136	117	102	81.6	68.0	51.0	45.3	40.8	32.6	27.2	23.3
	2.0	XC	0.96	288	230	192	165	144	115	96.0	72.0	64.0	57.6	46.1	38.4	32.9
	3.0	VC	1.18	354	283	236	202	177	142	118	88.5	78.7	70.8	56.6	47.2	40.5
	4.0	C	1.36	408	326	272	233	204	163	136	102	90.7	81.6	65.3	54.4	46.6
	5.0	C	1.52	456	365	304	261	228	182	152	114	101	91.2	73.0	60.8	52.1
6.0	C	1.67	501	401	334	286	251	200	167	125	111	100	80.2	66.8	57.3	
AIXR11004 (50)	1.0	XC	0.91	273	218	182	156	137	109	91.0	68.3	60.7	54.6	43.7	36.4	31.2
	2.0	XC	1.29	387	310	258	221	194	155	129	96.8	86.0	77.4	61.9	51.6	44.2
	3.0	VC	1.58	474	379	316	271	237	190	158	119	105	94.8	75.8	63.2	54.2
	4.0	VC	1.82	546	437	364	312	273	218	182	137	121	109	87.4	72.8	62.4
	5.0	C	2.04	612	490	408	350	306	245	204	153	136	122	97.9	81.6	69.9
6.0	C	2.23	669	535	446	382	335	268	223	167	149	134	107	89.2	76.5	
AIXR11005 (50)	1.0	XC	1.14	342	274	228	195	171	137	114	85.5	76.0	68.4	54.7	45.6	39.1
	2.0	XC	1.61	483	386	322	276	242	193	161	121	107	96.6	77.3	64.4	55.2
	3.0	XC	1.97	591	473	394	338	296	236	197	148	131	118	94.6	78.8	67.5
	4.0	VC	2.27	681	545	454	389	341	272	227	170	151	136	109	90.8	77.8
	5.0	C	2.54	762	610	508	435	381	305	254	191	169	152	122	102	87.1
6.0	C	2.79	837	670	558	478	419	335	279	209	186	167	134	112	95.7	
AIXR11006 (50)	1.0	XC	1.37	411	329	274	235	206	164	137	103	91.3	82.2	65.8	54.8	47.0
	2.0	XC	1.94	582	466	388	333	291	233	194	146	129	116	93.1	77.6	66.5
	3.0	XC	2.37	711	569	474	406	356	284	237	178	158	142	114	94.8	81.3
	4.0	VC	2.74	822	658	548	470	411	329	274	206	183	164	132	110	93.9
	5.0	C	3.06	918	734	612	525	459	367	306	230	204	184	147	122	105
6.0	C	3.35	1005	804	670	574	503	402	335	251	223	201	161	134	115	

Note: Always double check your application rates. Tabulations are based on spraying water at 70°F (21°C).

Very Fine Fine Medium Coarse Very Coarse Extremely Coarse



CODE	DESC	COLOUR	RRP*
CNSAIXR110015X10	Air induction XR Flat Spray Tips  (PACK of 10)		\$134
CNSAIXR110020X10			\$134
CNSAIXR110025X10			\$134
CNSAIXR110030X10			\$134
CNSAIXR110040X10			\$134
CNSAIXR110050X10			\$134
CNSAIXR110060X10			\$134



# AIXR TeeJet® VisiFLO®

## AIR INDUCTION Angle Flat Spray Tips



Tapered edge wide angle flat spray pattern for uniform coverage in broadcast spraying. Large, rounded internal passage to minimize clogging.

Excellent resistance to corrosive solutions

Superior wear characteristics

Larger droplets for less drift; 15–90 PSI (1–6 bar)

### Applications

Herbicides, fungicides and insecticides

CODE	DESC	COLOUR	RRP*
CNSTT110010X10	Turbo TeeJet Angle Flat Spray Tips  (PACK of 10)		\$128
CNSTT110015X10			\$128
CNSTT110020X10			\$128
CNSTT110025X10			\$128
CNSTT110030X10			\$128
CNSTT110040X10			\$128
CNSTT110050X10			\$128
CNSTT110060X10			\$128
CNSTT110080X10			\$128

Nozzle Code	DROPSIZE (mm)	CAPACITY ONE NOZZLE (L/min)	l/ha @ 50cm												
			4 km/h	5 km/h	6 km/h	7 km/h	8 km/h	10 km/h	12 km/h	16 km/h	18 km/h	20 km/h	25 km/h	30 km/h	35 km/h
TT11001 (100)	1.0 C	0.23	69.0	55.2	46.0	39.4	34.5	27.6	23.0	17.3	15.3	13.8	11.0	9.2	7.9
	2.0 M	0.32	96.0	76.8	64.0	54.9	48.0	38.4	32.0	24.0	21.3	19.2	15.4	12.8	11.0
	3.0 F	0.39	117	93.6	78.0	66.9	58.5	46.8	39.0	29.3	26.0	23.4	18.7	15.6	13.4
	4.0 F	0.45	135	108	90.0	77.1	67.5	54.0	45.0	33.8	30.0	27.0	21.6	18.0	15.4
	5.0 F	0.50	150	120	100	85.7	75.0	60.0	50.0	37.5	33.3	30.0	24.0	20.0	17.1
6.0 F	0.55	165	132	110	94.3	82.5	66.0	55.0	41.3	36.7	33.0	26.4	22.0	18.9	
TT110015 (100)	1.0 C	0.34	102	81.6	68.0	58.3	51.0	40.8	34.0	25.5	22.7	20.4	16.3	13.6	11.7
	2.0 M	0.48	144	115	96.0	82.3	72.0	57.6	48.0	36.0	32.0	28.8	23.0	19.2	16.5
	3.0 M	0.59	177	142	118	101	88.5	70.8	59.0	44.3	39.3	35.4	28.3	23.6	20.2
	4.0 M	0.68	204	163	136	117	102	81.6	68.0	51.0	45.3	40.8	32.6	27.2	23.3
	5.0 F	0.76	228	182	152	130	114	91.2	76.0	57.0	50.7	45.6	36.5	30.4	26.1
6.0 F	0.83	249	199	166	142	125	99.6	83.0	62.3	55.3	49.8	39.8	33.2	28.5	
TT11002 (50)	1.0 C	0.46	138	110	92.0	78.9	69.0	55.2	46.0	34.5	30.7	27.6	22.1	18.4	15.8
	2.0 C	0.65	195	156	130	111	97.5	78.0	65.0	48.8	43.3	39.0	31.2	26.0	22.3
	3.0 M	0.79	237	190	158	135	119	94.8	79.0	59.3	52.7	47.4	37.9	31.6	27.1
	4.0 M	0.91	273	218	182	156	137	109	91.0	68.3	60.7	54.6	43.7	36.4	31.2
	5.0 M	1.02	306	245	204	175	153	122	102	76.5	68.0	61.2	49.0	40.8	35.0
6.0 F	1.12	336	269	224	192	168	134	112	84.0	74.7	67.2	53.8	44.8	38.4	
TT110025 (50)	1.0 VC	0.57	171	137	114	97.7	85.5	68.4	57.0	42.8	38.0	34.2	27.4	22.8	19.5
	2.0 C	0.81	243	194	162	139	122	97.2	81.0	60.8	54.0	48.6	38.9	32.4	27.8
	3.0 M	0.99	297	238	198	170	149	119	99.0	74.3	66.0	59.4	47.5	39.6	33.9
	4.0 M	1.14	342	274	228	195	171	137	114	85.5	76.0	68.4	54.7	45.6	39.1
	5.0 M	1.28	384	307	256	219	192	154	128	96.0	85.3	76.8	61.4	51.2	43.9
6.0 M	1.40	420	336	280	240	210	168	140	105	93.3	84.0	67.2	56.0	48.0	
TT11003 (50)	1.0 VC	0.68	204	163	136	117	102	81.6	68.0	51.0	45.3	40.8	32.6	27.2	23.3
	2.0 C	0.96	288	230	192	165	144	115	96.0	72.0	64.0	57.6	46.1	38.4	32.9
	3.0 C	1.18	354	283	236	202	177	142	118	88.5	78.7	70.8	56.6	47.2	40.5
	4.0 M	1.36	408	326	272	233	204	163	136	102	90.7	81.6	65.3	54.4	46.6
	5.0 M	1.52	456	365	304	261	228	182	152	114	101	91.2	73.0	60.8	52.1
6.0 M	1.67	501	401	334	286	251	200	167	125	111	100	80.2	66.8	57.3	
TT11004 (50)	1.0 XC	0.91	273	218	182	156	137	109	91.0	68.3	60.7	54.6	43.7	36.4	31.2
	2.0 C	1.29	387	310	258	221	194	155	129	96.8	86.0	77.4	61.9	51.6	44.2
	3.0 C	1.58	474	379	316	271	237	190	158	119	105	94.8	75.8	63.2	54.2
	4.0 C	1.82	546	437	364	312	273	218	182	137	121	109	87.4	72.8	62.4
	5.0 M	2.04	612	490	408	350	306	245	204	153	136	122	97.9	81.6	69.9
6.0 M	2.23	669	535	446	382	335	268	223	167	149	134	107	89.2	76.5	
TT11005 (50)	1.0 XC	1.14	342	274	228	195	171	137	114	85.5	76.0	68.4	54.7	45.6	39.1
	2.0 VC	1.61	483	386	322	276	242	193	161	121	107	96.6	77.3	64.4	55.2
	3.0 C	1.97	591	473	394	338	296	236	197	148	131	118	94.6	78.8	67.5
	4.0 C	2.27	681	545	454	389	341	272	227	170	151	136	109	90.8	77.8
	5.0 C	2.54	762	610	508	435	381	305	254	191	169	152	122	102	87.1
6.0 M	2.79	837	670	558	478	419	335	279	209	186	167	134	112	95.7	
TT11006 (50)	1.0 XC	1.37	411	329	274	235	206	164	137	103	91.3	82.2	65.8	54.8	47.0
	2.0 VC	1.94	582	466	388	333	291	233	194	146	129	116	93.1	77.6	66.5
	3.0 C	2.37	711	569	474	406	356	284	237	178	158	142	114	94.8	81.3
	4.0 C	2.74	822	658	548	470	411	329	274	206	183	164	132	110	93.9
	5.0 C	3.06	918	734	612	525	459	367	306	230	204	184	147	122	105
6.0 M	3.35	1005	804	670	574	503	402	335	251	223	201	161	134	115	
TT11008 (50)	1.0 XC	1.82	546	437	364	312	273	218	182	137	121	109	87.4	72.8	62.4
	2.0 VC	2.58	774	619	516	442	387	310	258	194	172	155	124	103	88.5
	3.0 C	3.16	948	758	632	542	474	379	316	237	211	190	152	126	108
	4.0 C	3.65	1095	876	730	626	548	438	365	274	243	219	175	146	125
	5.0 C	4.08	1224	979	816	699	612	490	408	306	272	245	196	163	140
6.0 M	4.47	1341	1073	894	766	671	536	447	335	298	268	215	179	153	

Note: Always double check your application rates. Tabulations are based on spraying water at 70°F (21°C).

● Very Fine  
● Fine  
● Medium  
● Coarse  
● Very Coarse  
○ Extremely Coarse





# HOSE FITTINGS



**1/2" BSP Nut**  
10mm Hose Barbs - Pack of 2  
Code: ATPXM1210SX2  
**\$ 30\***



**1/2" BSP Nut**  
12mm Hose Barbs - Pack of 2  
Code: ATPXM1212SX2  
**\$ 32\***

## Swivel Connectors

with ball bearings twin seals for easier winding under pressure max pressure: 50 bar (725psi); 1/2" male to 1/2" female threads  
Code: CFSPB12F12M  
**\$ 39.50\***



## Poly Quick Release Coupling

provides instant liquid cut-off when spray gun is detached from hose 10mm hose tails max pressure: 1450 kPa (210psi) lock ring to prevent accidental detachment  
Code: ATPXP10QS  
**\$ 90.50\***

# BOOM NOZZLE BODIES

## DRY BOOM NOZZLES

- » Polypropylene construction complete with quick couple cap and gasket
- » EPDM diaphragm check valve opens at 0.5bar
- » Max working pressure 20bar
- » 10mm (3/8") hose barbs - single, two or three



SOLD IN 4 PACKS

## Dry Boom Nozzles (Cross)

'Tee' Non-drip Dry boom nozzle holder with cap - 3/8" hose barbs. ( Pack of 4 )  
Code: ATPNDVQX10CX4  
**\$ 61.50\***



SOLD IN 4 PACKS

## Dry Boom Nozzles (Tee or Elbow)

Non-drip Dry boom nozzle holder with cap - 3/8" hose barbs ( Pack of 4 )  
Code: ATPNDVQT10CX4 (Tee)  
Code: ATPNDVQE10CX4 (Elbow)  
**\$ 61.50\***

## LEVER BALL VALVES

CODE	DESCRIPTION (Female / Female)	RRP*(\$)
CFVBB025F025F	25mm Lever Ball Valve	\$47
CFVBB032F032F	32mm Lever Ball Valve	\$56.50
CFVBB040F040F	40mm Lever Ball Valve	\$89.50
CFVBB050F050F	50mm Lever Ball Valve	\$118
CFVBB080F080F	80mm Lever Ball Valve	\$536
CFVBB100F100F	100mm Lever Ball Valve	\$870

## CAMLOCKS

CODE	DESCRIPTION (camlocks)	RRP*(\$)
ATPXP040K	1 1/2 inch camlock kit, incl. 1 x CFFCP040C, 1 x CFFCP040A, 1 x CFFCP040H	\$69
CFFCP040C	1 1/2 inch female camlock with 38mm hose tail	\$30
CFFCP040A	1 1/2 inch camlock adaptor	\$10
CFFCP040H	1 1/2 inch female camlock dust cap	\$31
ATPXP050K	2 inch camlock kit, incl. 1 x CFFCP050C, 1 x CFFCP050A, 1 x CFFCP050H	\$92
CFFCP050C	2 inch female camlock with 50mm hose tail	\$41
CFFCP050A	2 inch camlock adaptor	\$17
CFFCP050H	2 inch female camlock dust cap	\$36.50

## HOSE SWIVELS/LINKAGE PINS

CODE	DESCRIPTION (hose swivels)	RRP*(\$)
CFSBB12M12F	1/2" MBSP to 1/2" FBSP swivel fitting with gaskets - Suits to Heavy Duty Pistol Grip spray gun	\$31
CFSBB12M10M	1/2" MBSP to 3/8" MNPT swivel - Suits Power Jet spray gun	\$34
CFSBB20M20F	3/4" MBSP to 3/4" FBSP swivel with gaskets.	\$62
CFSPB20F12M	3/4" female to 1/2" male swivel, max pressure 360psi	\$81
CHPL1C20	Category 1 pin	\$20
CHPL2C29	Category 2 pin	\$34
CHPL1C252C	Category 1 & 2 Implement pin	\$22

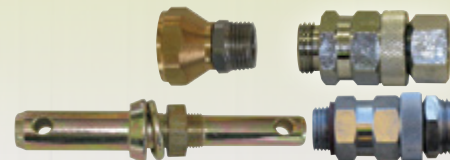

## OTHER NOZZLES

- » Designed for clamping around 1/2" spray tubes 7mm inlet size.
- » Polypropylene construction complete with quick couple cap, gasket, seal and screws EPDM diaphragm check valve opens at 0.5bar



SOLD IN 4 PACKS

## Hinged Non-Drip Nozzles

Hinged non-drip nozzle body seal, screw & cap-suit 1/2" pipe. ( Pack of 4 )  
Code: ATPNHVQ12CGBX4  
**\$ 61.50\***



SOLD IN 4 PACKS

## Clamp Type Nozzles

Clamp type nozzle holder with diaphragm check valve, quick couple cap, gasket & bolts, to suit 1/2" pipe ( Pack of 4 )  
Code: ATPNCVQ12CGBX4  
**\$ 61.50\***



**HOSE REELS**



**KEEP YOUR HOSE NEAT, TIDY & PROTECTED WITH A TTI REEL!**

- » **New stronger frame design**
- » Reel constructed from **rust-free UV stabilised poly**
- » **Improved fluid path** for greater flow rates
- » **All brass components** – no rusty water!
- » **Optimised full flow ball bearing swivel** – easier rewinding under pressure
- » **New positive reel locking device** works in four positions to prevent hose unwinding in transit

**SuperReel NEW!**

See page 45



Hose Reels

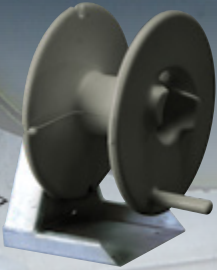

**30m Bare Hose Reel**  
Code: ATHW03B10  
**\$ 407\***

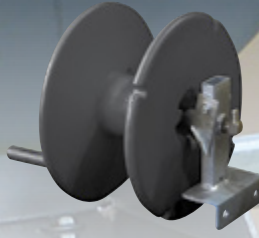

**30m Bare Hose Reel Side Mount**  
Code: ATHW03X10  
**\$ 407\***

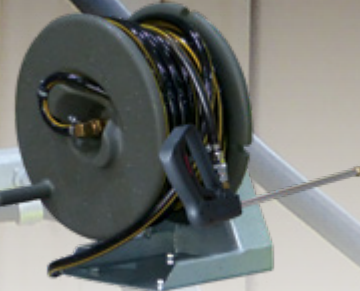
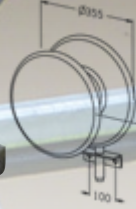

**30m Reel and Hose**  
10mm Hose & Free Spray Gun  
Code: ATHW03B030M10G  
**\$ 628\***

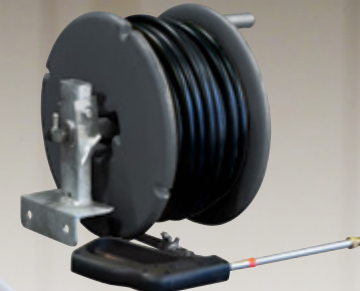

**30m Reel and Hose Side Mount - 30m Hose Reel with 10mm Hose & Free Spray Gun**  
Code: ATHW03X030M10G  
**\$ 628\***

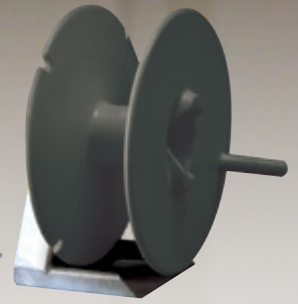

**50m Bare Hose Reel**  
Code: ATHW05B10  
**\$ 450\***

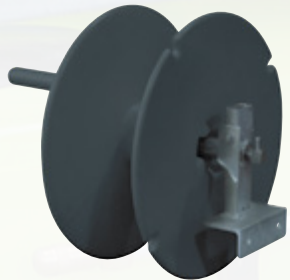

**50m Bare Hose Reel Side Mount**  
Code: ATHW05X10  
**\$ 450\***

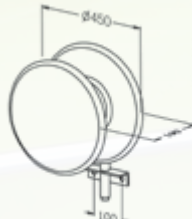

**50m Reel and Hose**  
10mm Hose & Free Spray Gun  
Code: ATHW05B050M10G  
**\$ 815\***



**50m Reel and Hose Side Mount - 10mm Hose & Free Spray Gun**  
Code: ATHW05X050M10G  
**\$ 815\***



**100m Bare Hose Reel**  
for 10mm Hose  
Code: ATHW10B10  
**\$ 544\***



**100m Hose and Reel**  
for 10mm Hose and Spray Gun  
Code: ATHW10B100M10G  
**\$ 1,207\***



# HANDIKART TRAILER

the **multipurpose** transport solution you've been looking for!

## Lightweight, Function and Versatile!

Fully galvanised with rear tailgate

**HandiKart Trailer**  
5x3 Versatile trailer  
Code: HK5X3  
**\$1,495\***

Fully galvanised - no after gal welding!

NEW positive tie-down rails

50mm tow hitch for easy 'hitch and go' convenience

Sturdy mud guards with additional front and back bar supports

Good flotation tyres for smooth towing



See this product in action!

### APPLICATIONS:

- SHED CLEANOUTS
- FENCING MAINTENANCE
- CARTING HAY
- MOVING YOUR CALVES
- FIREWOOD
- GARDEN MAINTENANCE

Smooth RIDE



Extremely VERSATILE



Easy CLEANING







# DIESEL Equipment

www.tti.com.au | 1800 816 277



# 2018

## Product Catalogue



- ✓ All TransDiesel tanks comply with AS1940-2004 and AS2809.2-2008
- ✓ All TransDiesel tanks are manufactured from specifically formulated diesel grade polyethylene that meets International Regulation ECE R34.01 requirements

See this product in action!  

# Protect your Investment

Move your Unit Around Easily with **Ergonomic Lifting Handles**



Splash-resistant breather



3/4" or 1" shut off nozzle; Choice of Piusi Italian or DieselFlo Chinese Pump Kits



Earth strap to prevent static build up



4m battery cables with large alligator clips

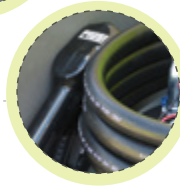

Choice 6m Piusi or 4m DieselFlo Delivery Hose



Locking latch for lid



Drain Bung

with a **LOCKABLE PUMP COVER**



**DID YOU KNOW?**

All DieselCaptain tanks are moulded with our unique aluminium ring for incredible strength!

This unique multi seal system keeps the rain out and your diesel in





# DIESEL REFUELING UNITS



**\$ 979\***  
**100L DieselCaptain**  
 with 40L/min Pump  
 Code: DUL0100LD040V1



**\$ 1,085\***  
**200L DieselCaptain**  
 with 40L/min Pump  
 Code: DUL0200ALD040V1



**\$ 1,699\***  
**400L DieselCaptain**  
 with 45L/min Pump  
 Code: DUL0400LF045V1



**\$ 1,699\***  
**400L DieselCaptain (Slim)**  
 with 45L/min Pump  
 Code: DUL0400ALF045V1



**\$ 1,295\***  
**200L DieselCaptain**  
 with 45L/min Pump  
 Code: DUL0200LF045V1



**\$ 1,550\***  
**300L DieselCaptain**  
 with 45L/min Pump  
 Code: DUL0300ALF045V1



**\$ 1,772\***  
**440L DieselCaptain**  
 with 45L/min Pump  
 Code: DUL0440LF045V1



**\$ 1,853\***  
**600L DieselCaptain**  
 with 45L/min Pump  
 Code: DUL0600LF045V1

LITRES	MODEL & DIMENSIONS	SELECT PUMP	UNIT ONLY ORDER CODE	RRP(\$)
100L	STANDARD 800(L) x 680(W) x 465(H)	40 L/Min	DUL0100LD040V1	<b>\$ 979</b>
		45 L/Min	DUL0100LF045V1	<b>\$ 1,141</b>
200L	SPACE SAVER 800(L) x 680(W) x 710(H)	40 L/Min	DUL0200ALD040V1	<b>\$ 1,085</b>
		45 L/Min	DUL0200ALF045V1	<b>\$ 1,295</b>
	LOW PROFILE 1150(L) x 820(W) x 510(H)	40 L/Min	DUL0200LD040V1	<b>\$ 1,085</b>
		45 L/Min	DUL0200LF045V1	<b>\$ 1,295</b>
300L	SLIM DESIGN 1270(L) x 600(W) x 790(H)	40 L/Min	DUL0300ALD040V1	<b>\$ 1,320</b>
		45 L/Min	DUL0300ALF045V1	<b>\$ 1,550</b>
400L	SLIM DESIGN 1270(L) x 600(W) x 990(H)	40 L/Min	DUL0400ALD040V1	<b>\$ 1,449</b>
		45 L/Min	DUL0400ALF045V1	<b>\$ 1,699</b>

LITRES	MODEL & DIMENSIONS	SELECT PUMP	UNIT ONLY ORDER CODE	RRP(\$)
400L	STANDARD 1150(L) x 820(W) x 780(H)	40 L/Min	DUL0400LD040V1	<b>\$ 1,449</b>
		45 L/Min	DUL0400LF045V1	<b>\$ 1,699</b>
		60 L/Min	DUL0400LF060V1	<b>\$ 1,996</b>
440L	LOW PROFILE 1700(L) x 880(W) x 620(H)	40 L/Min	DUL0440LD040V1	<b>\$ 1,575</b>
		45 L/Min	DUL0440LF045V1	<b>\$ 1,772</b>
		60 L/Min	DUL0440LF060V1	<b>\$ 2,013</b>
600L	STANDARD 1700(L) x 880(W) x 740(H)	40 L/Min	DUL0600LD040V1	<b>\$ 1,714</b>
		45 L/Min	DUL0600LF045V1	<b>\$ 1,853</b>
		60 L/Min	DUL0600LF060V1	<b>\$ 2,097</b>

Need a bigger capacity?

see over page...



# DIESEL REFUELING UNITS



## DIESEL CAPTAIN

### Large Capacity Tanks Your Refuelling Partner!



**800L DieselCaptain**  
with 45L/min Pump  
and Ball Baffles  
Code:  
DUL0800LFB045V1  
**\$2,315\***



**1000L DieselCaptain**  
with 45L/min Pump  
and Ball Baffles  
Code:  
DUL1000LFB045V1  
**\$2,482\***



**1200L DieselCaptain**  
with 45L/min Pump  
and Ball Baffles  
Code:  
DUL1200LFB045V1  
**\$2,664\***

These **contractor quality units** have been designed to withstand the most demanding conditions in Australia and around the world. The **extra strong tank wall provides protection** against rough treatment.

- » Fitted with **Ball Baffle Safety System** to eliminate surge and improve safety
- » Large **pump compartment** protects pump and hose from theft and the weather
- » Choice of **45L/min** and **60L/min** pumps
- » **6m of delivery hose** for extra long reach
- » **Unique breather design** prevents diesel from splashing out of the tank.

LITRES	MODEL & DIMENSIONS	SELECT PUMP	UNIT ONLY ORDER CODE	RRP(\$)
800L	STANDARD 1700(L) x 1000(W) x 860(H) WITH BALL BAFFLE SYSTEM	45 L/Min	DUL0800LFB045V1	<b>\$2,315</b>
		60 L/Min	DUL0800LFB060V1	<b>\$2,558</b>
1000L	STANDARD 1700(L) x 1000(W) x 1025(H) WITH BALL BAFFLE SYSTEM	45 L/Min	DUL1000LFB045V1	<b>\$2,482</b>
		60 L/Min	DUL1000LFB060V1	<b>\$2,725</b>
1200L	STANDARD 1700(L) x 1000(W) x 1190(H) WITH BALL BAFFLE SYSTEM	45 L/Min	DUL1200LFB045V1	<b>\$2,664</b>
		60 L/Min	DUL1200LFB060V1	<b>\$2,906</b>

## DIESEL MAJOR

### with Petrol or 12v Powered Pump

- » **Sleek ergonomic design** available in three useful sizes, **600, 800 and 1000L**
- » **Designed to fit** across the width of a **standard Ute tray**
- » Provision for **tie down straps** to securely fasten tank onto your vehicle
- » **Super Strong spring loaded retractable hose reel** with **10m x 25mm hose**
- » Genuine **Honda GX50 motor** coupled with **210L/min** or **Fluid 60L/min 12v pump** for high performance diesel transfer



with **Petrol Pump**

**600L DieselMajor**  
with 210L/min Pump  
Code: DUCD0600LHB210  
**\$4,316\***

**800L DieselMajor**  
with 210L/min Pump  
Code: DUCD0800LHB210  
**\$4,522\***

**1000L DieselMajor**  
with 210L/min Pump  
Code: DUCD1000LHB210  
**\$4,728\***



with **12v Pump**

**600L DieselMajor**  
with 60L/min Pump; 10m Reel  
Code: DUCD0600LFB060V1  
**\$3,916\***

**800L DieselMajor**  
with 60L/min Pump; 10m Reel  
Code: DUCD0800LFB060V1  
**\$4,122\***

**1000L DieselMajor**  
with 60L/min Pump; 10m Reel  
Code: DUCD1000LFB060V1  
**\$4,328\***

Note: **Steel Frame** as optional upgrade



## DIESEL SERGEANT REFUELLING UNITS

- » Flexible suction hose with foot strainer
- » Lockable filler cap for security
- » 4 metres of battery cables
- » Splash resistant breather
- » 4 metres of delivery hose
- » Diesel grade tank
- » Reliable 40 L/min Dieselflo® pump with integrated bypass
- » Auto shut-off nozzle prevents overfilling and fuel wastage
- » Earth strap to prevent static build up when filling tank



**50L DieselSergeant**  
with 40L/min Pump  
Code: DSU0050LD040V1  
**\$ 703\***

**220L DieselSergeant**  
with 40L/min Pump  
Code: DSU0220LD040V1  
**\$ 1,017\***

**400L DieselSergeant**  
with 40L/min Pump  
Code: DSU0400ALD040V1  
**\$ 1,185\***

**Fits where others don't!**  
The economic space saver

## DIESEL CAPTAIN ACCESSORIES

### POLYBUND

- » Retains 110% of primary capacity
- » Simple clip-fit lock
- » Intergrated strap mount system
- » Protective spill containment
- » Snug fit to tank reduces water entry to bund
- » Impact resistant UV stabilised poly

#### Poly Bund

For 400L DieselCaptain Tank  
Code: ADB00400OG  
**\$ 814\***



## Steel Frame Options



LITRES	MODEL	FORKABLE FRAME CODE	RRP(\$)
100L	STANDARD	ASFD00100	\$438
200L	SPACE SAVER	ASFD00100	\$438
220L	SQUAT TANK	ASFD00220	\$438
200L	LOW PROFILE	ASFD00200	\$514

LITRES	MODEL	FORKABLE FRAME CODE	RRP(\$)
300L	SLIM Design	ASFD00400	\$514
400L	SLIM Design	ASFD00400	\$514
400L	SPACE SAVER	ASFD00200	\$514
400L	SQUAT TANK	ASFD00400A	\$595
440L	LOW PROFILE	ASFD00440	\$595
600L	STANDARD	ASFD00440	\$595
800L	STANDARD	ASFD00440	\$595
1000L	STANDARD	ASFD00440	\$595
1200L	STANDARD	ASFD00440	\$595

## 5-Digit Flow Meter Fits to all Diesel units

Measure the Flow  
of Your DieselCaptain



**METER FACE  
CAN BE  
ROTATED 90°**

**5-Digit Flow Meter**  
Code: ADFPE25D5  
**\$ 299\***

# DIESEL TANKS

Choose from a Complete Range of

## DIESELCADET Without Pump



Breather System

Strainer

Pad-lockable Cap



Optional 2" Filler Camlock

Sizes from **50 to 10,000 litres**

### Skid Frame

**Need More?**

See page 84 for Diesel Accessories



SureFit Pin mounting points for secure mounting

Drain plug

- Innovative splash resistant breather system** specifically designed for diesel transport
- Earth strap** to prevent static build-up; Pad-lockable filler cap No-spill fill system
- Filler cap with strainer**; Safety chain to prevent loss; Pad-lockable cap
- Removable plate** allows access to tank
- 2" suction tube** access

CODE	CAPACITY (Litres)	DIMENSIONS L X W X H (mm)	RRP*(\$)	BAFFLE SYSTEM CODE	BAFFLE SYSTEM RRP*(\$)	FRAME CODE	FRAME RRP*(\$)
DTC00050L	50	800 x 430 x 390	\$331	N/A	N/A	N/A	N/A
DTC00100L	100	900 x 450 x 475	\$498	N/A	N/A	N/A	N/A
DTC00220L	220	925 x 710 x 510	\$558	N/A	N/A	ASFD00220	514
DTC00400AL	400	1620 x 710 x 510	\$937	N/A	N/A	ASFD00400A	514
DTC00500L	500	1250 x 1070 x 580	\$1,066	DTC00500LB	\$1,376	ASFC00500	N/A
DTC00600L	600	1250 x 1070 x 740	\$1,260	DTC00600LB	\$1,579	ASFC00500	N/A
DTC00800L	800	1430 x 1220 x 670	\$1,553	DTC00800LB	\$1,662	ASFC00800	N/A
DTC01000L	1000	1430 x 1220 x 835	\$1,707	DTC01000LB	\$1,844	ASFC00800	N/A
DTC01200L	1200	1720 x 1230 x 840	\$1,806	DTC01200LB	\$2,151	ASFC01200	N/A
DTC01500L	1500	1720 x 1230 x 1000	\$2,252	DTC01500LB	\$2,460	ASFC01200	N/A
DTC02000L	2000	2150 x 1410 x 870	\$2,963	DTC02000LB	\$3,238	ASFC02000	\$1,866
DTC02400L	2400	2150 x 1410 x 1140	\$3,373	DTC02400LB	\$3,717	ASFC02000	\$1,866
DTC03000L	3000	2430 x 1540 x 1200	\$4,626	DTC03000LB	\$5,037	ASFC03000	\$2,850
DTC04000L	4000	2430 x 1540 x 1450	\$5,323	DTC04000LB	\$5,868	ASFC03000	\$2,850
DTC05000L	5000	2760 x 2000 x 1400	\$6,274	DTC05000LB	\$6,957	ASFC05000	\$3,650
DTC06000L	6000	2760 x 2000 x 1540	\$7,999	DTC06000LB	\$8,819	ASFC05000	\$3,650
DTC07000L	7000	3390 x 2250 x 1390	\$8,500	DTC07000LB	\$9,459	ASFC07000	\$4,854
DTC08000L	8000	3300 x 1900 x 1850	\$10,462	DTC08000LB	\$11,556	ASFC08000	\$4,854
DTC10000L	10000	3480 x 2250 x 1940	\$12,420	DTC10000LB	\$13,788	ASFC07000	\$4,854

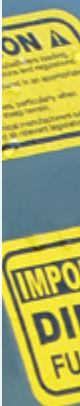



# DIESEL TANKS

Choose from a Complete Range of

# DIESELCADET With Pump

Sizes from 400 to 10000 Litres



## HIGH FLOW

60L/min & 80L/min electric pumps

Swivel to prevent hose tangles

Auto shut-off nozzle prevents overfilling & fuel wastage

Diesel pump – Choose from a range of 12, 24 & 240 volt pumps from 40 to 80 L/min flow rate

Bypass valve integrated in pump body

Earth strap to prevent static build up when filling tank

4 metres of electrical cable with battery clips

6 metres delivery hose gives extra reach

With SureFit pin mounting system

**IDEAL** For Service Vehicles

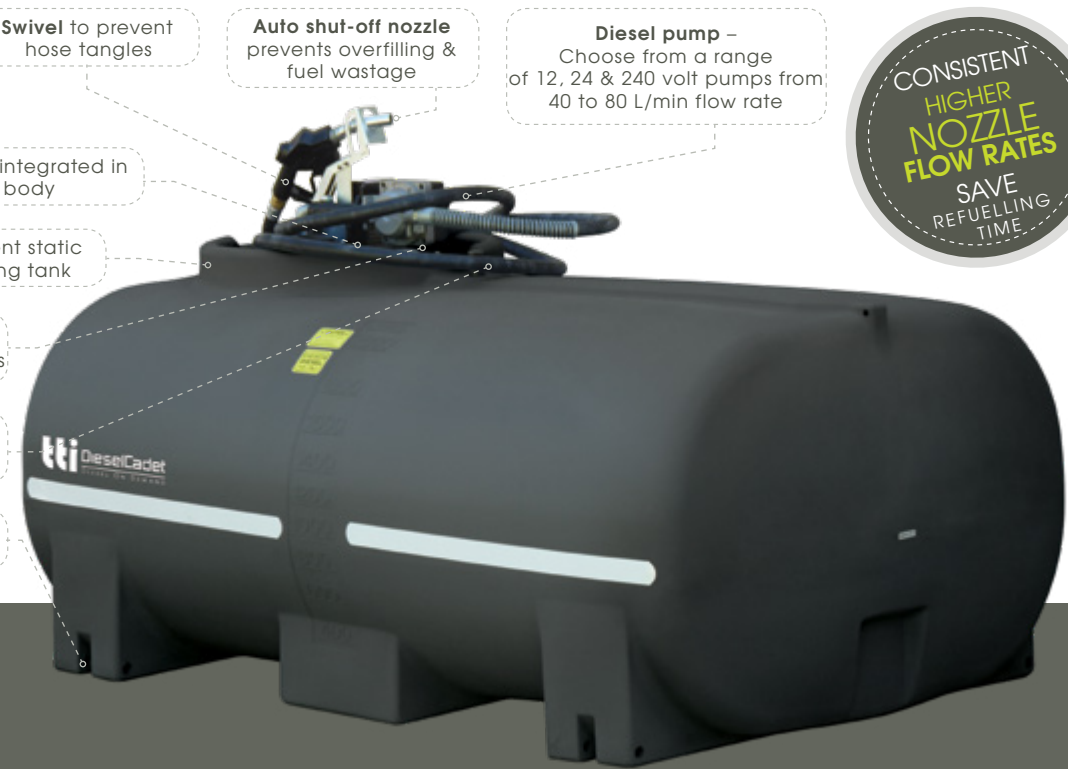

## Keep Your Equipment Working with TTI's on-site Refuellers

Available: **Forkliftable Steel Frames**

see page 17



### BALL BAFFLES OPTIONAL

CODE	CAPACITY (LITRES)	PUMP	RRP*(\$)
DUC0600LF045V1	600	45 L/min	\$1,874
DUC0600LF060V1	600	60 L/min	\$2,079
DUC0800LF045V1	800	45 L/min	\$2,148
DUC0800LF060V1	800	60 L/min	\$2,352

### FITTED WITH BALL BAFFLE SAFETY SYSTEM

CODE	CAPACITY (LITRES)	PUMP	RRP*(\$)
DUC1000LFB060V1	1000	60 L/min	\$2,661
DUC1200LFB060V1	1200	60 L/min	\$2,961
DUC1500LFB060V1	1500	60 L/min	\$3,264
DUC2000LFB060V1	2000	60 L/min	\$3,921
DUC2400LFB060V1	2400	60 L/min	\$4,423
DUC3000LFB060V1	3000	60 L/min	\$5,398
DUC4000LFB060V1	4000	60 L/min	\$6,643
DUC5000LFB060V1	5000	60 L/min	\$7,721
DUC6000LFB060V1	6000	60 L/min	\$9,566



**Cartridge Filters**  
Code: ADC30M25F  
\$121\*



**Flow Meters**  
Code: ADFMM25D4  
\$273\*



**Retractable Hose Reel**  
Code: ADHR010M25  
\$1487\*



**Aluminium Toolbox**  
Code: AXMT001  
\$225\*

REFUELLING  
TRAILERS

# DIESEL TRAILERS

## THE FIRST CHOICE

## IN MOBILE DIESEL REFUELLING

Our **diesel trailer range** continues to be the first choice across industry for **diesel fuel transport**.

Built to **ADR standards**, the **DieselCadet** is designed to handle all kinds of conditions with our traditional, tough, hard wearing frame, all terrain tyres, hard working Italian made pumps & specially formulated **double certified diesel grade tank**. Also available with AS1940 compliant bunding for **environmental protection**.

# THE DIESELPATROL 14 TRAILER

## BRING THE FUEL TO YOUR EQUIPMENT

ON-ROAD  
AND  
ON-FARM  
MODELS  
AVAILABLE



### 1000L DieselPatrol 14 (On-Farm Trailer)

with 45L/min Fluid pump;  
with lights; **no brakes**  
Code: DSRX1000L045V1

**\$ 6,769\***

### 1000L DieselPatrol 14 (On-Road Trailer)

with 45L/min Fluid pump;  
with lights; **with brakes**  
Code: DSRQ1000LF045V1

**\$ 8,353\***



# SINGLE AXLE DIESELPATROL 15 TRAILERS

## HUGE RANGE OF FIT-OUT OPTIONS

Built to **high level ADR requirements**

“**Tough Enough**” heavy duty steel chassis featuring **hot-dip galvanising** for maximum protection for tough, long term durable performance

Large **15” wheels** with the famous **Landcruiser hub pattern** for strength, maximum ground clearance and excellent manoeuvrability (800L - 3000L)

Specially strengthened **steel mudguards** with rolled edge for **maximum wheel protection**

Greatly improved **puncture resistance** with our **6 ply radial tyres**, which also helps heavy load capability

### ON FARM TRAILERS (WITH LIGHTS – NO BRAKES)

CODE	DESCRIPTION	RRP*
DRX0600L	On-farm diesel trailer with <b>600 Litre</b> tank	\$ <b>6,150</b>
DRX0800L	On-farm diesel trailer with <b>800 Litre</b> tank	\$ <b>6,678</b>
DRX1000L	On-farm diesel trailer with <b>1000 Litre</b> tank	\$ <b>6,743</b>
DRX1200L	On-farm diesel trailer with <b>1200 Litre</b> tank	\$ <b>6,845</b>
DRX1500L	On-farm diesel trailer with <b>1500 Litre</b> tank	\$ <b>7,253</b>

### ON ROAD TRAILERS (WITH LIGHTS AND BRAKES)

CODE	DESCRIPTION	RRP*
DRQ0600L	On road trailer diesel with 600 Litre tank	\$ <b>7,571</b>
DRQ0800L	On road diesel trailer with 800 Litre tank	\$ <b>8,714</b>
DRQ1000L	On road diesel trailer with 1000 Litre tank	\$ <b>8,908</b>
DRQ1200L	On road diesel trailer with 1200 Litre tank	\$ <b>8,924</b>

See page 82 for **Dual Axle Trailers**



**Pump kit** fitted in secure toolbox for protection  
*(optional - not included in price)*

**Diesel grade polyethylene tank** with Ball Baffle Safety System

**Spring loaded recoil reel** with auto shut-off nozzle  
*(optional - not included in price)*

**Mudguards and mud flaps**

**50mm tow hitch and Heavy duty jockey wheel**

**15” wheels** with Landcruiser hub pattern and all terrain tyres (800L - 3000L)

**Hot-dip galvanised steel frame**

**Road trailers** with Hydraulic brakes

# DUAL AXLE DIESELPATROL 15 TRAILERS

## HUGE RANGE OF FIT-OUT OPTIONS

See this product in action!



**2000L DieselPatrol**  
On-Farm Trailer with 60L/min Pump;  
4-Digit Flow meter & Filter  
Code: DRXD2000L  
**\$ 11,995\***

### ON FARM TRAILERS (with lights – no brakes)

CODE	DESCRIPTION	RRP*
DRXD1200L	Farm sprung dual axle trailer with 1200L tank	\$9,489
DRXD1500L	Farm sprung dual axle trailer with 1500L tank	\$9,897
DRXD2000L	Farm sprung dual axle trailer with 2000L tank	\$10,695
DRXD2400L	Farm sprung dual axle trailer with 2400L tank	\$11,105
DRXD3000L	Farm sprung dual axle trailer with 3000L tank	\$13,170

### ON ROAD TRAILERS (with lights – no brakes)

CODE	DESCRIPTION	RRP*
DRQD1200L	On road dual axle trailer with 1200L tank	\$12,751
DRQD1500L	On road dual axle trailer with 1500L tank	\$13,148
DRQD2000L	On road dual axle trailer with 2000L tank	\$14,200
DRQD2400L	On road dual axle trailer with 2400L tank	\$14,610
DRQD3000L	On road dual axle trailer with 3000L tank	\$15,900

\*Prices include GST | See page 111 for freight costs

## HOW TO ORDER... DieselPatrol Trailers

**1** CHOOSE the trailer

**2** ADD one of these great pump options  
(See page 86 for more details)

CODE	DESCRIPTION	RRP*(\$)
ADPF045V1K	Puisi 45L/min Diesel Transfer Pump Kit	\$687
ADPF060V1K	Fluid 60L/min Diesel Transfer Pump Kit	\$912
ADPX210MPK	Honda GX50 210L/min Diesel Transfer Pump Kit	\$1,441

**3** ADD one or more of these optional extras

CODE	DESCRIPTION	RRP*(\$)
ADC30M25F	Diesel Cartridge Filter with 1" inlet/outlet	\$121
ADHR010M25	Spring Loaded Auto-Rewind Reel with 10m x 25mm diesel hose	\$1,487
ADFPE25D5	5-Digit Electric Flow Meter with 1" port	\$299
ADFMM25D4	4-Digit Mechanical Flow Meter with 1" port	\$273

**4** ORDER your diesel trailer from your local distributor or contact TTI sales team

**1800 816 277**



STATE-OF-THE-ART  
**PANTHERPATROL DIESEL TRAILERS**  
OPTIMUM FUNCTIONALITY AND DESIGN



See this product  
in action!

**CHOOSE FROM 45, 60, 210 & 490 L/min PUMP KITS**

**PUMP KIT COMPLETE WITH 6M DELIVERY HOSE & AUTO NOZZLE**



Lid with splash resistant breather, 2" filler tube and earth strap

10 Litre Fresh Water Tank

70 Litre Fresh Water Tank (or can be use for AdBlue)

Pump kit fitted in secure toolbox for protection (optional - not included in price)

Heavy-duty lockable hinged lid; with protected toolbox

Excellent ground clearance

15" wheels with Landcruiser hub pattern

Hot-dip galvanised steel frame

**PantherPatrol 1100L (On-Farm Trailer)**  
Pump not included; see table for pump options available  
Code: DRPX1100L  
**\$ 8,140\***

**PantherPatrol 1100L (On-Road Trailer)**  
Pump not included; see table for pump options available  
Code: DRPQ1100L  
**\$ 10,550\***

**1 PUMP Options**

CODE	DESCRIPTION	RRP*
ADPX4900ZK	490L/m Petrol driven GX160 Honda pump kit	\$ 1,950
ADPX210MPK	210L/m Petrol driven GX50 Honda pump kit	\$ 1,441
ADPF060V1K	60L/m 12 volt pump kit, 6m x 1" delivery hose	\$ 912
ADPF045V1K	45L/m 12 volt pump kit, 6m x 3/4" delivery hose	\$ 687

**2 FLOW METER Options**

CODE	DESCRIPTION	RRP*
ADFPE25D5	5 digit electronic flow meter, 1" ports	\$ 299
ADFMM25D4	4 digit mechanical flow meter, 1" Ports	\$ 273

**3 ADDITIONAL Options**

CODE	DESCRIPTION	RRP*
ADHR010M25	Spring loaded diesel hose & reel with 10m of 25mm hose	\$ 1,487
ADC30M25F	Diesel cartridge filter	\$ 121

# DIESEL ACCESSORIES

## Assembly Lid & Filter

- » **Pad-lockable**, non vented diesel filler lid with strainer & anti-loss chain
- » Used in **all TransDiesel** units
- » **#50 mesh** filter at fill point helps prevent contamination of your fuel



**Digital Lid & Filter Assembly**  
Code: ADLC001CCF  
**\$ 146\***

## Fuel Level Gauge

Never guess your fuel level again!

- » Easy to read **fuel level gauge** for DieselCaptain units
- » Fits neatly **beside** filler cap

CODE	DESCRIPTION	RRP*
ADLM01MK	250mm Fuel Level Gauge	\$105
ADLM02MK	300mm Fuel Level Gauge	\$110
ADLM03MK	400mm Fuel Level Gauge	\$115
ADLM04MK	500mm Fuel Level Gauge	\$120
ADLM05MK	600mm Fuel Level Gauge	\$125

## Auto Shut-Off Diesel Nozzles

Reliable Auto Shut-Off Nozzles in 2 Sizes

### 3/4" Manual Fuel Dispensing Nozzle

BSP Connection;  
Aluminium Construction  
Code: ADGM20

**\$ 85\***

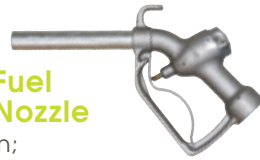

### 3/4" Auto Shut-off Fuel Dispensing Nozzle

Supplied Standard with all 45L/min Pump Kits  
Code: ADGA20

**\$ 136\***



### 1" Auto Shut-off Fuel Dispensing Nozzle

Supplied Standard with all 60L/min Pump Kits  
Code: ADGA25

**\$ 219\***



## Diesel Hose

- » Choose from 6 & 10 metre hose lengths
- » Choose from 3/4" and 1" hose diameter
- » High quality diesel grade hose with crimped fittings
- » Hose kinking prevented by anti-kink spring



CODE	DESCRIPTION	RRP*
ADZF6M20	6m x 20mm Diesel Hose	\$127
ADZF10M20	10m x 20mm Diesel Hose	\$159
ADZF6M25	6m x 25mm Diesel Hose	\$205
ADZF10M25	10m x 25mm Diesel Hose	\$246

## Hose Swivels

Avoid Tangled Hoses with These Swivels



### 3/4" Brass Hose Swivel

3/4" MBSP to 3/4" FBSP  
Code: CFSBB20M20F

**\$ 62\***



### 1" Brass Hose Swivel

1" MBSP to 1" FBSP  
Code: CFSPB25M25F

**\$ 75\***

## Diesel Filters

Keep Your Fuel Clean!  
Easy to Fit to Your Fuel Line

30 micron filtration controls sediment. Special water absorption technology to capture water traces in fuel. Aluminium filter holder supplied with water & sediment filter cartridge.



### Diesel Cartridge Kit

Code: ADC30M25F

**\$ 121\***



### Diesel Cartridge Filter

Code: ADC30M25C

**\$ 90\***



## DIESEL ACCESSORIES

### Heavy Duty **Hose Reel**

Dual Pedestal Strong Steel Construction **Retractable Reels**

- » **BSP fittings** on hose
- » Spring loaded **retractable reel**
- » **Heavy duty steel** construction
- » **Hose feed guide** with **stopper**
- » Secure **4 point mounting**
- » **1" BSP swivel & inlet** for increased flow
- » Made in **Italy**
- » 2 sizes to choose from **10m of 25mm** or **20mm hose**



WHEN YOU NEED EXTRA REACH FOR REFUELLING

#### Diesel Hose Reel

10m of 25mm Hose  
Code: ADHR010M25

**\$ 1,487\***

### Digital **Flow Meter**

Measure the flow of your fuel with these **Handy Flow Meters**

**DIGITAL** simple to use & easy to fit – helps you keep track of your fuel usage

- » **Simple, reliable, compact & economical**
- » Polypropylene construction for **chemical resistance**
- » **Turbine measuring system** measures in litres, gallons, pints and quarts
- » **Easy to install** at either end of the delivery hose. Can be calibrated
- » **5-digit easy to read LCD display** powered by lithium battery (CR2)
- » Fluid Type: For diesel, kerosene & Diesel Exhaust  
Fluid eg; Ad Blue™, NoNox®, Air1®
- » Flow Rate: **10-100 LPM / 3-26 GPM**
- » Max. Operating Pressure: **145PSI / 10BAR**
- » Inlet/Outlet: **1"**

#### **5-Digit Flow Meter (Digital)**

Code: ADFPE25D5

**\$ 299\***

METER FACE CAN BE ROTATED **90°**



### Mechanical **Flow Meter**

Large, Easy to Read Display

- » Large, **Easy to Read Display**
- » **4 digit subtotal + 8 digit total**
- » **20-120 L/min** flow rate
- » Max flow measurement **999.9 Litres**
- » Max operating pressure - **3.5bar/50psi**
- » **+/- 1% accuracy**
- » **1" ports**

#### **4-Digit Flow Meter (Mechanical)**

Code: ADFMM25D4

**\$ 273\***

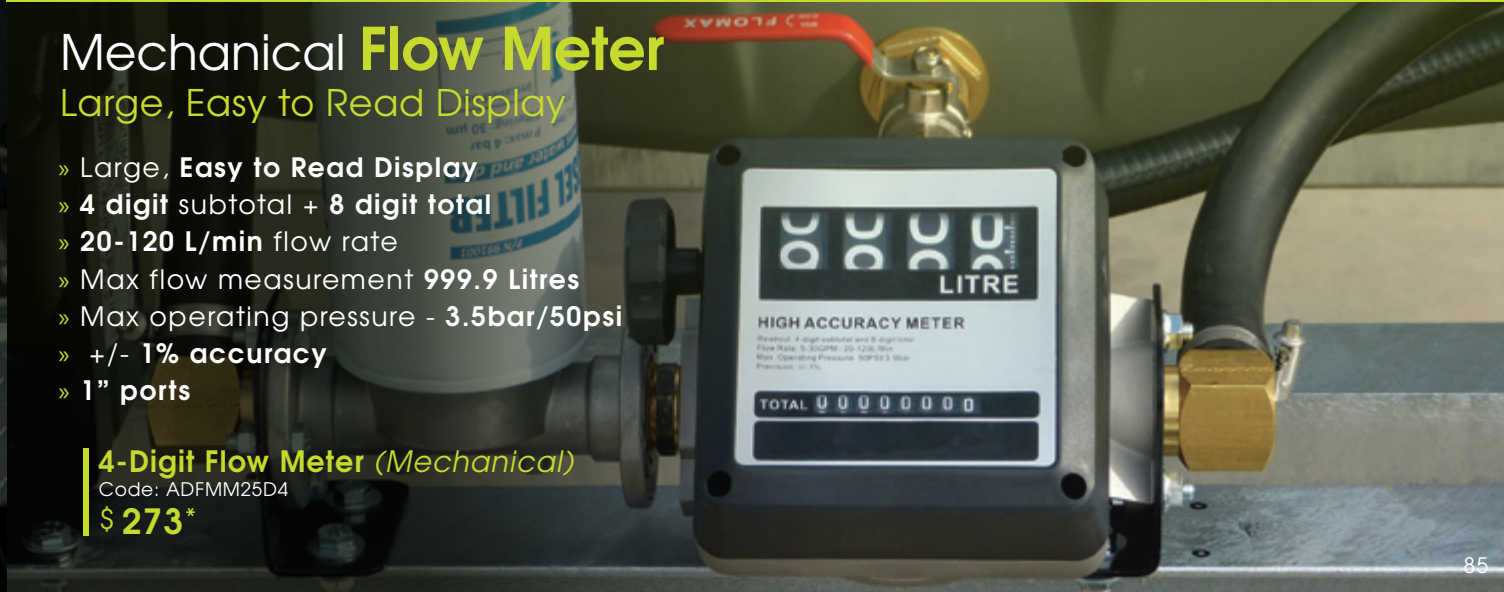

# DIESEL PUMPS *(pump only)*

## 12 volt **Dieselflo Pump**

- » 12 volt **40 L/min** open flow rate
- » Improved **heavy duty switch**
- » Supplied with **suction filter**
- » **3/4"** BSP ports
- » **Self priming**
- » **Reliable & compact**
- » Redesigned integrated **bypass valve**
- » **4 metres of electrical cable** with battery clips

### **Dieselflo 40L/min Pump**

12v with Battery Cables  
Code: ADPX040V1P

**\$ 297\***



## 12 volt **45L/min Piusi Pump**

- » 12 volt rotary **electric vane pumps**
- » Integrated suction **filter & bypass valve**
- » **4 metres of electrical cable** with battery clips
- » **1" Suction; 3/4"** Discharge Tails
- » **Self priming**
- » **Reliable & compact**
- » Made in Italy

### **Piusi 45L/min Pump**

12v with Battery Cables  
Code: ADPF045V1P

**\$ 483\***



## 12 volt **60L/min Fluid Pump**

- » 12 volt rotary **electric vane pumps**
- » Integrated suction **filter & bypass valve**
- » **4 metres of electrical cable** with battery clips
- » **1" BSP ports**
- » **Self priming**
- » **Reliable & compact**
- » Made in Italy

### **Fluid 60L/min Pump**

12v with Battery Cables  
Code: ADPF060V1P

**\$ 668\***



## 24 volt **60L/min Fluid Pump**

- » 24 volt rotary **electric vane pumps**
- » Integrated **suction filter & bypass valve**
- » **1" BSP ports**
- » **Self priming**
- » **Reliable & compact**
- » Made in Italy
- » **4 metres of electrical cable** with battery clips

### **Fluid 60L/min Pump**

24v with Battery Cables  
Code: ADPF060V2P

**\$ 703\***



## 240 volt **60L/min Fluid Pump**

- » **60 L/min** 240 volt diesel **pump kit**
- » **2 metres of 25mm suction hose**
- » Made in Italy
- » **6 metres of 25mm anti-static delivery hose** with anti-kink spring and **auto shut-off nozzle**

### **Fluid 60L/min Pump**

12v with Battery Cables  
Code: ADPF060V3P

**\$ 775\***



## 240v **100L/min Piusi Pump**

- » **Automatic nozzle** with **swivel** to prevent hose tangles
- » Easy clean **suction strainer**
- » **On/off switch** on pump
- » **1" BSP threaded connectors**

### **Piusi 100L/min Pump**

240v with Power Cord  
Code: ADPF120V3P

**\$ 830\***





# DIESEL PUMPS *(kit)*

## 12 volt **40L/min Dieselflo Kit**

- » Improved **heavy duty switch**
- » Supplied with **suction filter**
- » **¾"** BSP ports
- » **Self priming**
- » **Reliable & compact**
- » **4 metres delivery hose**
- » **4 metres of electrical cable** with battery clips

### **Dieselflo 40L/min Kit**

12v with Battery Cables  
Code: ADPX040V1K

**\$411\***



## 12 volt **45L/min Piusi Kit**

- » **Automatic nozzle with swivel** to prevent hose tangles
- » Easy clean **suction strainer**
- » **1" Suction; ¾"** Discharge Tails
- » **Bypass valve** integrated on pump body
- » **Nozzle mounting bracket**
- » **4 metres of power cable** + battery clips
- » **2 metres of 25mm suction hose**
- » Made in Italy

### **Piusi 45L/min Kit**

12v with Battery Cables  
Code: ADPF045V1K

**\$687\***



## 12 volt **60L/min Fluid Kit**

- » **Automatic nozzle with swivel** to prevent hose tangles
- » Easy clean **suction strainer**
- » **1" BSP threaded connectors**
- » **Bypass valve** integrated on pump body
- » **Nozzle mounting bracket**
- » **4 metres of power cable** + battery clips
- » **2 metres of 25mm suction hose**
- » Made in Italy

### **Fluid 60L/min Kit**

12v with Battery Cables  
Code: ADPF060V1K

**\$912\***



## 24 volt **60L/min Fluid Kit**

- » **60L/min 24 volt diesel pump kit**
- » **4 metres of power cable** + battery clips
- » **2 metres of 25mm suction hose**
- » **6 metres of 25mm anti-static delivery hose** with anti-kink spring + auto shut-off nozzle
- » Made in Italy

### **Fluid 60L/min Kit**

24v with Battery Cables  
Code: ADPF060V2K

**\$953\***



## 240 volt **60L/min Fluid Kit**

- » **60L/min 240 volt diesel pump kit**
- » **2 metres of 25mm suction hose**
- » Made in Italy
- » **6 metres of 25mm anti-static delivery hose** with anti-kink spring and **auto shut-off nozzle**

### **Fluid 60L/min Kit**

240v with Power Cord  
Code: ADPF060V3K

**\$1,214\***



## 240v **100L/min Piusi Kit**

- » **Automatic nozzle with swivel** to prevent hose tangles
- » Easy clean **suction strainer**
- » **On/off switch** on pump
- » **1" BSP threaded connectors**

### **Piusi 100L/min Kit**

240v with Power Cord  
Code: ADPF100V3K

**\$1,290\***



**DIESEL EXHAUST FLUID (DEF)**

Dispenser with 35L/min flow rate

Fully enclosed **lockable pump compartment** for security and protection

- » 35L/min flow rate
- » **Stainless steel lid** and **auto shut-off nozzle** for controlled dispensing
- » **Stainless steel pump** with internal bypass for durability and ease of use
- » **Stainless steel breather** mounted behind lid
- » **4m of electrical cable** with battery clips
- » EPDM **gaskets and seals**
- » Tank manufactured from **urea grade polyethylene** - Diesel Exhaust Fluid (DEF) compatibility
- » **Filler cap** Diesel Exhaust Fluid (DEF) compatible
- » **4 metres** of **19mm flexible delivery hose**



**100L BlueMission**

100 Litre with 35L/min Pump and Auto Nozzle  
Dim: 800 x 680 x 465 (mm)  
Code: DAL0100LT035AV1

**\$ 1,602\***

**200L BlueMission**

200 Litre with 35L/min Pump and Auto Nozzle  
Dim: 800 x 680 x 710 (mm)  
Code: DAL0200ALT035AV1

**\$ 1,772\***

**ADBLUE  
TANKS**

**Affordable Bulk AdBlue  
Transportable Tanks**

**Enjoy the poly advantage of No Rust!**

Tanks are designed to carry the extra weight of AdBlue

Extra **UV stabilisation** - protects the tank from ever deteriorating in direct sunlight

**20-year tank warranty**

**Call us Today to Discuss  
Your Specific Requirements**



**Available Tank Sizes  
1,000L to 30,000L**





# FIRE Equipment

www.tti.com.au | 1800 816 277



# 2018

## Product Catalogue





## FIRE FIGHTERS TRACTOR MOUNT

Double-action  
chromed brass  
pump

UV resistant  
poly tank

Spring Steel Mount  
Brackets

### StandBy10

10 Litre Tractor Mount Fire Fighter  
with Spring Steel Mounting Brackets  
Code: PFT0010L

**\$ 358\***

PORTABLE  
FIRE FIGHTERS

\*Prices include GST | See page 111 for freight costs

## KNAPSACK FIRE FIGHTER HIGHLY EFFICIENT PORTABLE FIRE FIGHTERS

Fast & Consistent Flow from **Double Action Hand Pump**  
Ideal for Spark/Ember Suppression, Managing Spot Fires & Burning Off,  
Comfortable to Wear, Easy to Carry, and Easy to Use

- » **Unique second lance storage position** to keep your hands free
- » **Carry handle for easy handling** of tank when not in use
- » **Double action chromed brass pump** for ease of operation and durability
- » **Adjustable nozzle** for effective performance in varying conditions
- » **Unique pump grip and handle** reduces operator fatigue
- » **2 x one-way valves prevent leakage** and siphoning when not in use
- » **Robust tank designed** to withstand abuse
- » **Filter in lid** to keep debris out of tank
- » **Ergonomic tank design** for user comfort
- » **Convenient hose and lance storage**
- » **Suction line** through top of tank - less risk of leaks
- » Conforms to **Australian Standards AS1687**

### Vehicle Carry Frame

To Suit Backup16  
Code: ASFF00016

**\$ 160\***

### BackUp16

16 Litre Knapsack Fire Fighter  
Code: PFK0016L

**\$ 298\***



## HOME PROTECTION UNIT

Essential backup protection when fire threatens

- » Designed for rapid deployment in fire emergencies
- » Reliable Honda motor and fire pump
- » Easy to load with central lifting lug
- » 6m suction kit with strainer & camlock
- » 36m fire hose with adjustable nozzle
- » Fully galvanised frame

### FireProtect Skid

GX160 Honda and 1.5" Davey Pump  
Code: AFR3500ZHK  
**\$ 1,998\***

### FireProtect Skid

GX160 Honda and 1.5" Davey Pump + 36m Reel  
Code: AFR4900ZH4K  
**\$ 2,573\***

## FIRE FIGHTING ACCESSORIES

## Fire Fighting Kit with Honda GX160 and Davey FF Pump

- » Poly hose reel with handle for winding up
- complete with 36 metres of 19mm hose and adjustable fire fighting nozzle

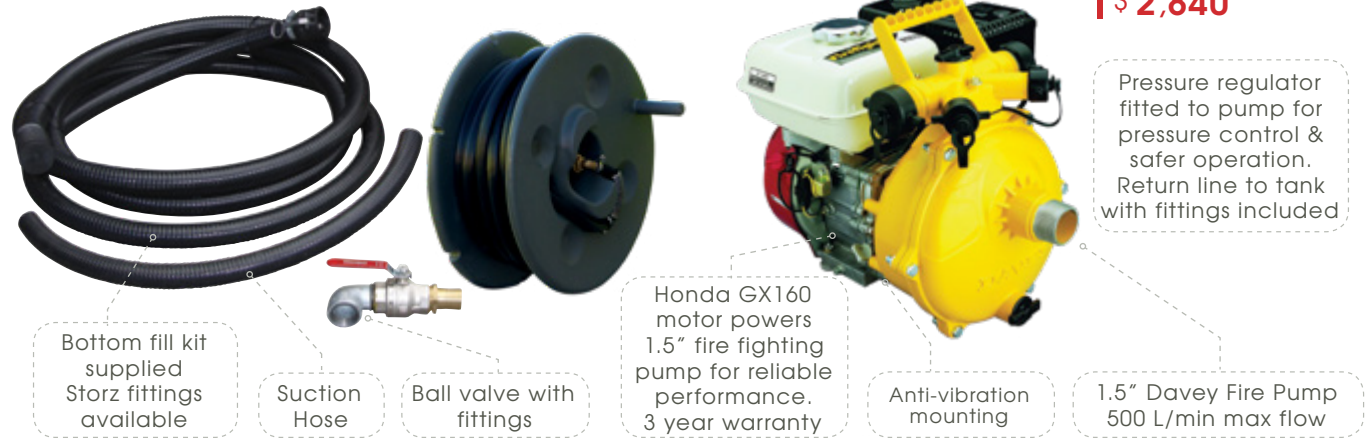

**Fire Fighting Kit**  
Code: AFR4900ZH4  
**\$ 2,840\***

## Fire Hose with adjustable Nozzle

- » 19mm Fire Hose available in 36m rolls with fire fighting nozzle
- » AS 1221 compliant
- » Extra coverage with 36m hose



**36m Fire Hose**  
Code: CUF14519MMX36N  
**\$ 185\***

36 metres x 19mm hose (AS1221)

## Fire Fighting Hose Reel

- » Redesigned frame for extra strength
- » All new fluid path with brass fittings means no rusty water
- » Secure and positive reel lock device prevents hose unwinding while in transit

Ergonomic handle for rewinding hose

Full flow 1" brass swivel

Heavy duty poly construction

Complete with adjustable Fire Fighting nozzle

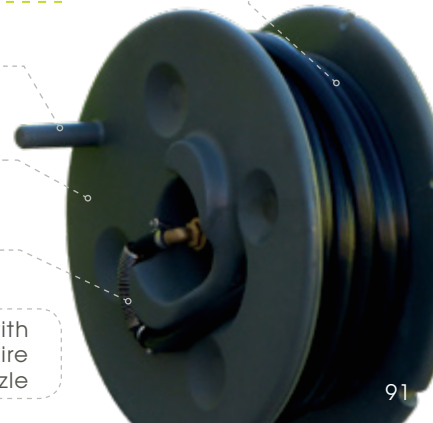

**Fire Hose Reel (bare)**  
Code: AFHW10B19  
**\$ 499\***

**36m Fire Hose and Reel**  
Code: AFHW10B036M19  
**\$ 690\***



## PORTABLE FIRE FIGHTERS

**tti FireGuard**  
EQUIPPED TO DEFEND



See this product  
in action!

### 220L & 400L FireGuard Units Highly Efficient Portable Fire Fighters

- » Handy size **Fire Fighter for rapid response** to fire emergencies
- » **GX50 Honda** motor, **210 L/min FF pump** for fast & reliable flow
- » **18 metres of Fire Hose** with twist action adjustable FF nozzle

#### 220L FireGuard

Honda GX50 with 210L/min Pump  
Dim: 925 x 710 x 810 (mm)  
Code: SF0220LZ  
**\$ 1,853\***

#### 400L FireGuard

Honda GX50 with 210L/min Pump  
Dim: 1620 x 710 x 810 (mm)  
Code: SF0400LZ  
**\$ 2,058\***

### 400L FireCombat Unit Highly Efficient Portable Fire Fighters

- » **GX160 Honda** motor coupled with **1 1/2" Davey** fire fighting pump
- » **Pressure relief valve** and **bypass** to protect pump
- » **Camlock fittings and quick fill kit** for filling from external water source
- » **36m x 19mm Fire Hose** with adjustable aluminium nozzle

#### FireCombat 400L

Honda GX160 with Davey Pump  
Dim: 1620 x 710 x 810 (mm)  
Code: SF0400LZ  
**\$ 2,883\***



**tti OnDeck**  
EQUIPPED TO DEFEND

## Exciting New OnDeck Fire Fighting Unit



### 300L OnDeck Units Low-Center of Gravity UTV Fire Fighting Unit

- » Designed to suit all larger UTV's
- » Handy size for rapid response - **Low centre of gravity**
- » Suitable for fire fighting, tree watering, washdown and more...
- » Genuine reliable **Honda GX50** motor
- » **210L/min pump** for fast and reliable flow
- » **18m x 19mm fire hose** with twist action fire fighting nozzle
- » **Manual rewind** powdercoated reel
- » **Australian made tank** with **fully draining Sump** for easy cleaning
- » Tough, UV stabilised poly tank, with **20-Year Warranty**

#### OnDeck UTV Fire Fighting Unit

with GX50; 210L/min Pump  
Dim: 1260 x 1000 x 800 (mm)  
Code: PFD0300LZ  
**\$ 3,480\***



5L Fresh Water  
Tank with Tap



# FireDefence

In a class of its own!

EASILY  
FITS  
YOUR  
UTE OR  
TRAILER

## Features

- UV stabilised polyethylene tank for long life, with **20-year warranty**
- Honda GX160 engine with Davey Pump**
- Low profile design for safety, stability and ease of operation**
- Liquid Locker baffling system** fitted to eliminate surge
- 6m quick fill suction kit** for filling from channels, dams, rainwater tanks etc
- Smart easy plumbing allows fast changeover** of hoses when filling



### Davey Pump

Now Fitted with  
Davey Single Impeller Pump!



See this product  
in action!

### FireDefence 600L

Honda GX160 with Davey Pump  
Dim: 1700 x 1000 x 990 (mm)  
Code: SFD0600LZ

**\$3,998\***

### FireDefence 800L

Honda GX160 with Davey Pump  
Dim: 1700 x 1000 x 1155 (mm)  
Code: SFD0800LZ

**\$4,099\***

### FireDefence 1000L

Honda GX160 with Davey Pump  
Dim: 1700 x 1000 x 1320 (mm)  
Code: SFD1000LZ

**\$4,299\***

## Upgrade Options

## OPTIONS



**\$595\***

**Forkliftable  
Steel Frame**

Code: ASFD00440



**\$335\***

**Davey Twin  
Impeller Pump**

ADD 'T' TO END OF CODE



**\$310\***

**20m Spring  
Rewind Hose Reel**

ADD 'S' TO END OF CODE

Slip-On Fire Fighting Units



# SLIP-ON FIRE FIGHTERS

## IDEAL FOR

FIRE SUPPRESSION, BURNING OFF, PROPERTY PROTECTION, FIRE BREAKS & BACK BURNING

## FireAttack Deluxe Units Slip-On Fire Fighting Units

Heavy Duty Fire Fighters That Slide Easily Into Your ute or trailer

Heavy duty hose reel with 36m x 19mm hose, safety locking catch and adjustable twist type aluminum nozzle.

Pressure relief bypass fitted to tank ensures pump remains cool when in operation. Excess pressure returns to tank.

UV stabilised; Heavy-Duty; Fully drainable tank with 20-year warranty; Light-weight and durable with Safety Ball Baffle System

Engineer approved positive pin mount system ensures operator safety

4 x lifting eyelets; 150 x 100mm RHS forklift pockets. Units can be lifted from all four sides

GX200 Honda engine coupled with 400L/min Davey Twin Impeller Fire Pump

- ✓ 100% BAFFLED
- ✓ DIESEL OR PETROL ENGINES
- ✓ AVAILABLE IN VARIOUS SIZES
- ✓ FORKLIFTABLE STEEL FRAME FOR EASY LOADING/UNLOADING

Upgrade to  
**20m Retractable Reel**  
add \$310



See this product in action!



LIFTING LUGS



MOUNTING PINS



ISOLATION VALVE



FULLY DRAINABLE SUMP

CODE	DESCRIPTION (with baffles)	RRP(\$)
PFUS0400LZF	<b>400 Litre</b> Fire Attack Deluxe Unit Dim: 1570 x 870 x 1000 (mm)	\$4,980
PFU0500LZF	<b>500 Litre</b> Fire Attack Deluxe Unit Dim: 1630 x 1250 x 650 (mm)	\$5,148
PFU0600LZF	<b>600 Litre</b> Fire Attack Deluxe Unit Dim: 1630 x 1250 x 770 (mm)	\$5,355
PFU0800LZF	<b>800 Litre</b> Fire Attack Deluxe Unit Dim: 1780 x 1430 x 750 (mm)	\$5,556
PFU1000LZF	<b>1000 Litre</b> Fire Attack Deluxe Unit Dim: 1780 x 1430 x 950 (mm)	\$5,737

FreeCall

**1800 816 277**



SLIP-ON  
FIRE FIGHTERS

**t ti** AquaPath  
EQUIPPED TO DEFEND

P: 1800 816 277 | E: sales@tti.com.au | www.tti.com.au

\*Prices include GST | See page 111 for freight costs

## AquaPath Water Cartage Units

Tested and Ready to be **Mounted on to any Flat Tray Truck, Tipper and Trailer**

Perfect for  
Landscapers



### ALL NEW RANGE!

Packed with amazing new features!

- ✓ Heavy duty poly tanks with **20 Year warranty**
- ✓ **Galvanised steel frame** with forklift pockets
- ✓ **Genuine Honda engines** coupled with **Davey Twin Impeller pumps**
- ✓ **Pressure regulator and bypass** to protect pump from overheating
- ✓ **Skid design** allows it to be easily mounted onto any flat tray truck

AquaPath with **GX200 Honda** and **Twin Davey Pump**

CODE	DESCRIPTION	DIMENSION (mm)	RRP(\$)
PFU2000LZ	<b>2000 Litre</b> AquaPath Unit	2910 x 1410 x 958	\$ <b>7,509</b>
PFU2400LZ	<b>2400 Litre</b> AquaPath Unit	2910 x 1410 x 1228	\$ <b>7,818</b>
PFU3000LZ	<b>3000 Litre</b> AquaPath Unit	3020 x 1540 x 1340	\$ <b>9,902</b>
PFU4000LZ	<b>4000 Litre</b> AquaPath Unit	3020 x 1540 x 1590	\$ <b>10,990</b>
PFU5000LZ	<b>5000 Litre</b> AquaPath Unit	3500 x 2000 x 1569	\$ <b>12,541</b>
PFU6000LZ	<b>6000 Litre</b> AquaPath Unit	3500 x 2000 x 1709	\$ <b>14,369</b>
PFU7000LZ	<b>7000 Litre</b> AquaPath Unit	4100 x 2200 x 1559	\$ <b>15,553</b>
PFU8000LZ	<b>8000 Litre</b> AquaPath Unit	4100 x 1900 x 2019	\$ <b>16,995</b>
PFU10000LZ	<b>10000 Litre</b> AquaPath Unit	4100 x 2250 x 2479	\$ <b>21,785</b>

## AquaPath Options

### Diesel Motor Upgrade

Upgrade to recoil or electric start 4.8 Hp Yanmar Diesel Engine



**Yanmar Diesel Engine 4.8hp**  
Recoil Start Yanmar  
Upgrade Price: \$ **2,350\***

### Deflector Spray Bars

Upgrade to single or dual deflector spray bars with a choice of manual or electric controls



**Dual Deflector Spray Head**  
with Manual Control  
Code: ARY0038BVX2  
\$ **917\***

### Extra Hose Reel

Double your efficiency by adding a second hose reel



**Heavy Duty Hose & Reel**  
36m x 19mm Hose  
Code: AFHW10B036M19  
\$ **690\***

### Hydrant Fill Lid

Ensure your new water cart complies with local regulations by adding this filling option



**3" Hydrant Fill Lid**  
with 1-way valve and camlock  
Code: ARH080F  
\$ **1,840\***

Slip-On Fire Fighting Units



# FIRE TRAILERS

Multipurpose Heavy Duty

Fire Fighting/  
Tree Watering Trailers



P: 1800 816 277 | E: sales@tti.com.au | www.tti.com.au

\*Prices include GST | See page 111 for freight costs

## FIREPATROL15 | FIRE FIGHTING SINGLE-AXLE TRAILER HITCH & GO CONVENIENCE IN A GREAT VALUE PACKAGE

- » Galvanised steel frame and mudguards with new 15" wheels
- » Durable UV stabilised polyethylene tank
- » Equipped with Honda GX200 engine and Davey Twin Impeller pump, 36 metre fire fighting hose reel with adjustable nozzle
- » Bottom fill kit is standard



36 metre fire fighting hose reel with adjustable nozzle

Pressure bypass hose for pump protection

Durable UV stabilised polyethylene tank

6m Quick fill hose kit with holder

Heavy duty galvanised steel chassis. Chequer plate steel mudguards and tail light board

Optional Deflector

Rear pump plate for operator safety

LED Tail lights

New 15" land cruiser wheels and tyres



**ADD**  
**Deflector Spray Head**  
Code: ARY0038BV  
JUST ADD \$ 573\*

**1000L FirePatrol15 "On Farm"**  
Single Axle - Fire Fighting Trailer - No Brakes  
Honda GX200; Twin Impeller Davey Pump  
Code: PRFX1000LZ  
**\$ 8,502\***

**1000L FirePatrol15 "On Road"**  
Single Axle - Fire Fighting Trailer - with Brakes  
Honda GX200; Twin Impeller Davey Pump  
Code: PRFQ1000LZ  
**\$ 10,728\***



See product in action!



# What Makes a FirePatrol15 Trailer Unique?

UV stabilised **lightweight poly tank** fitted with **Ball Baffle Safety System**.

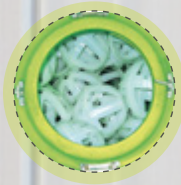

**Unique tank positioning** distributes weight evenly when empty and full.



**Reinforced A-Frame drawbar**  
100 x 50mm RHS steel.



**Extra gussets** for added strength

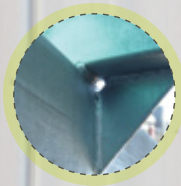

**Rear pump plate** ensures operator safety. Eliminates chances of operator being trapped between vehicle and trailer.



Filled in **chequer plate mudguards** prevent road grime flicking onto tank.



**Large 50mm solid axle** with eye-eye springs and 6-stud hubs.



**Large 15" wheels** with Sunraysia rims ensures smooth towing.

We Are an **Approved VicRoads Trailer Registration Dealer!**

Standard sprung axle farm trailer **with no brakes** or on road model fully equipped **with brakes and lights**

**ON FARM TRAILERS** (with lights - NO brakes)

CODE	DESCRIPTION (Incl. Fire Fighting kit)	RRP*(\$)
PRFX0600LZ	Farm sprung trailer with 600 Litre tank	\$7,149
PRFX0800LZ	Farm sprung trailer with 800 Litre tank	\$8,209
PRFX1000LZ	Farm sprung trailer with 1000 Litre tank	\$8,502
PRFX1200LZ	Farm sprung trailer with 1200 Litre tank	\$9,583

**ON ROAD TRAILERS** (with lights and brakes)

CODE	DESCRIPTION (Incl. Fire Fighting kit)	RRP*(\$)
PRFQ0600LZ	On road trailer with 600 Litre tank	\$9,078
PRFQ0800LZ	On road trailer with 800 Litre tank	\$10,487
PRFQ1000LZ	On road trailer with 1000 Litre tank	\$10,728
PRFQ1200LZ	On road trailer with 1200 Litre tank	\$11,626



# FIREPATROL14 | FIRE FIGHTING TRAILER

## HITCH & GO CONVENIENCE IN A GREAT VALUE PACKAGE

- » 1½" Single Impeller Davey 500L/min fire fighting pump open flow with pressure relief protection
- » Tail, brake, indicator & number plate lights (Road version only)
- » Fire fighting hose reel with 36 metres of 19mm hose
- » GX160 Honda Motor



See this product in action!



UV stabilised polyethylene tank

Return line to tank

Camlock fittings on pump

14" wheels with Ford hub pattern

Road trailers have hydraulic brake system All terrain road tyres



### ADD

#### Deflector Spray Head

Code: ARY0038BV

JUST ADD \$ 573\*

#### 1000L FirePatrol14 "On Farm"

Single Axle - Fire Fighting Trailer - No Brakes  
Honda GX160; Single Impeller Davey Pump  
Code: SRFQ1000LZ

\$ 7,750\*

#### 1000L FirePatrol14 "On Road"

Single Axle - Fire Fighting Trailer - with Brakes  
Honda GX160; Single Impeller Davey Pump  
Code: SRFQ1000LZ

\$ 8,590\*

### UPGRADE

#### Davey Twin Impeller Pump

Just Add \$335\*

### BOTTOM FILL KIT

Bottom fill kit supplied with all FirePatrol units.



### LOOK INSIDE



### ADD-ON BALL BAFFLES

Australian approved ball baffle safety system

\$249\*

Code: ARB355F x 25PCS





## PANTHERPATROL | STATE-OF-THE-ART TRAILER DESIGN

Attractive & Functional with  
**Built-in Toolbox & Fresh Water Tank**



See this product  
in action!



- » **Get the maximum** from your load with this **fully drainable sump tank**
- » **State-of-the-art design**
- » **Engineer approved**
- » Suitable for **use by mining, hire, government departments** and much more...



**1100L PantherPatrol "On Farm"**  
With Lights and No Brakes  
Code: PRFPX1100LZ  
**\$9,735\***

**1100L PantherPatrol "On Road"**  
With Lights and Brakes  
Code: PRFPQ1100LZ  
**\$11,869\***

**Now Fitted with Davey Twin Impeller Pump!**





## FIREPATROL15 | FIRE FIGHTING DUAL-AXLE TRAILER

### HITCH & GO CONVENIENCE IN A GREAT VALUE PACKAGE

- » Galvanised steel frame and mudguards with new 15" wheels
- » Durable UV stabilised polyethylene tank
- » Equipped with Honda GX200 engine and Davey Twin Impeller pump, 36 metre fire fighting hose reel with adjustable nozzle
- » Bottom fill kit is standard

FULLY INDEPENDENT AND LOAD SHARING

FANTASTIC OFF-ROAD CAPABILITY



### ON FARM TRAILERS (with lights - NO brakes)

CODE	DESCRIPTION (Incl. Fire Fighting kit)	RRP*(\$)
PRFXD1500LZ	Tandem trailer with 1500 Litre tank	\$12,244
PRFXD2000LZ	Tandem trailer with 2000 Litre tank	\$12,869
PRFXD2400LZ	Tandem trailer with 2400 Litre tank	\$13,330
PRFXD3000LZ	Tandem trailer with 3000 Litre tank	\$14,962

### ON ROAD TRAILERS (with lights and brakes)

CODE	DESCRIPTION (Incl. Fire Fighting kit)	RRP*(\$)
PRFQD1500LZ	On road trailer with 1500 Litre tank, tandem axle	\$15,117
PRFQD2000LZ	On road trailer with 2000 Litre tank, tandem axle	\$16,850
PRFQD2400LZ	On road trailer with 2400 Litre tank, tandem axle	\$17,150
PRFQD3000LZ	On road trailer with 3000 Litre tank, tandem axle	\$19,490

## Fire Fighting Tandem Trailer

For really tough & demanding operating conditions, the Enduro trailer with the simplicity axle system is your best choice! **When the going is really tough, only your tough Enduro Trailer will keep going!**

1800 816 277

## SPEC UP YOUR FIRE TRAILER WITH THESE OPTIONS



Deflector spray head



Knapsack fire fighter & mounting kit



Spare wheel tyre & mounting bracket



Pintle Hitch



Diesel engine



## "XTREME" PRESSURE WASHERS TRAILER

Ideal for councils and industrial use, with options such as hot/cold wash for removing heavy grime and dirt.

- » Durable **UV stabilised** polyethylene tank
- » **Petrol or Diesel powered** cold/hot wash pressure cleaner
- » Safety ball baffle system fitted
- » New **15" wheels** and tyres
- » Strong **hot-dip galvanised** heavy duty **steel chassis**
- » **Chequer plate steel mudguards** and tail light board
- » **Rear pump plate** for operator safety
- » **LED tail lights**
- » **Hydraulic override brakes** for improved safety (On-road)



We Can Customise  
Your Requirements

1800 816 277

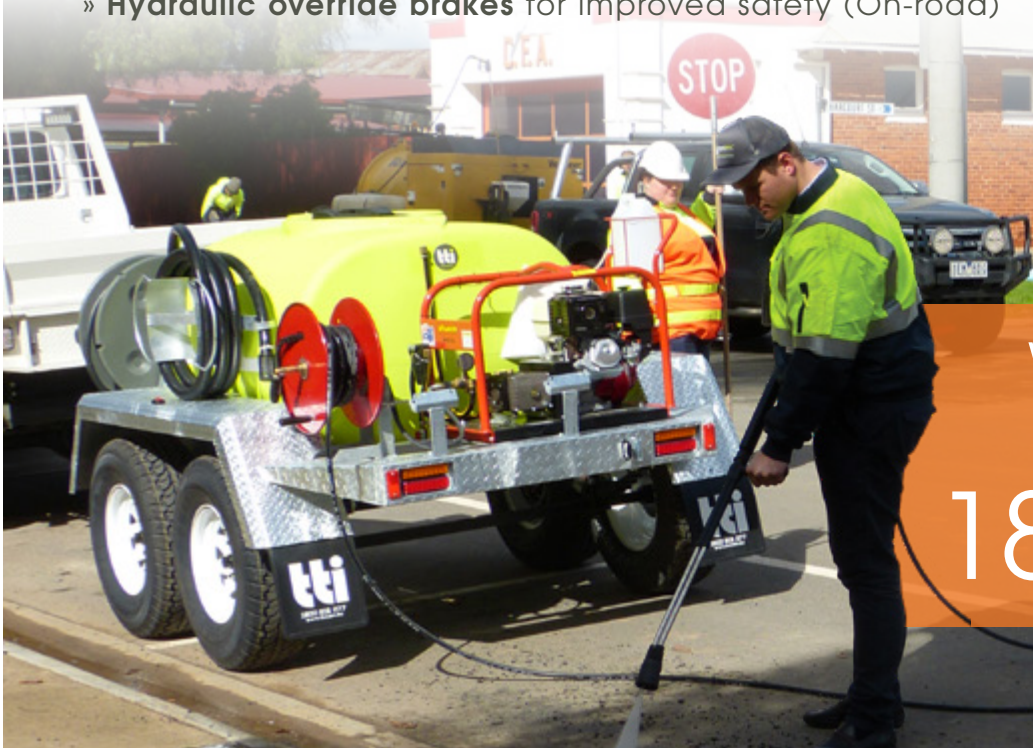



DUST  
SUPPRESSION

**t ti** AquaDelivery  
DESIGNED • DEPENDABLE • DURABLE

P: 1800 816 277 | E: sales@tti.com.au | www.tti.com.au

\*Prices include GST | See page 111 for freight costs

## "Reliable" WATER CARTAGE UNITS

Heavy duty water cartage tanks that are specifically formulated for water delivery

- » Tank sizes range from **2000L** to **17000L**
- » **Simple and easy** to use design
- » **20 Year Tank Warranty**
- » Fully **Galvanised Steel Frame**
- » Hydrant-Fill Lid with 3" camlock filling port
- » Choice of **Honda Petrol** or **Yanmar Diesel** Motor



Talk to our water cartage specialists today for more details!

# 1800 816 277

Turn **your tipper** into a water delivery truck when you need





DUST  
SUPPRESSION

**tti** FloodRite  
DESIGNED • DEPENDABLE • DURABLE

P: 1800 816 277 | E: [sales@tti.com.au](mailto:sales@tti.com.au) | [www.tti.com.au](http://www.tti.com.au)

\*Prices include GST | See page 111 for freight costs

SERIOUS  
STARTER

ALWAYS  
READY FOR  
ACTION!

## "Flash" FLOODRITE UNITS

Heavy duty industrial water carts that are highly customisable

- » 6.5 HP Honda Petrol Motor (*Elec. start*)
- » 3" 1000 L/min Transfer Pump
- » 3" Spray Bar with three 1.5" batter spray heads, in-cab grouped controls
- » Wireless control box with motor on/off and spray bar on/off
- » 20m x 25mm hose and reel
- » Baffle Ball Safety System fitted
- » 3" Hydrant Fill lid (*air gap filler*)
- » 3" Suction fill kit
- » Sight level tube
- » Rotating beacon

**APPLICATIONS:**  
DUST SUPPRESSION  
TREE WATERING  
ROADS MAINTENANCE  
CIVIL WORKS  
FIRE FIGHTING  
EQUIPMENT WASHDOWN

We Customise Your NEEDS!  
**1800 816 277**



Dust Suppression Units

DUST  
SUPPRESSION

**tti** FloodRite  
DESIGNED • DEPENDABLE • DURABLE

SERIOUS  
PERFORMER

BE SEEN  
IN  
SAFETY  
GREEN

HIGH VOLUME  
APPLICATION  
WITH  
MEGA FLOW  
HEADS

## "RAPID FLOOD" WATER CARTS FOR TIPPERS

Heavy duty industrial tanks that are highly **efficient**, **effective**, and **customisable**

- » 13HP Honda Petrol Motor (Elec. start) or 10HP Yanmar Diesel Motor (Elec. start)
- » 3" 1300 L/min Pump
- » Spray bar with 3" centre spray head and 2 x 1-½" outer heads with individual controls
- » In-cab box control with motor on/off and spray bar on/off
- » 3" Pressurised Dribble bar (optional)
- » Baffle Ball Safety System fitted
- » 3" Hydrant Fill lid (air gap filler)
- » 20m x 25mm hose and reel
- » 3" Suction fill kit
- » Sight level tube
- » Rotating beacon

### APPLICATIONS:

DUST SUPPRESSION  
SOIL CONDITIONING  
MINING APPLICATION  
CIVIL WORKS  
COUNCIL WATERING  
WASHDOWN  
AND MORE!



10,000L Slip-On FloodRite  
in Tipper Body



17,000L Quick Release  
Chassis Mount



13,000L with Loading Legs  
for Tipper

We Customise Your NEEDS!

1800 816 277



See product  
in action!





# PRODUCT DIRECTORY



## TANKS

Water / Chemical



Water <b>Cartage Tanks</b>	8
<b>AquaTrans/AquaMove</b> (20L to 17000L)	10
Mounting <b>Frames/Pins</b>	17
<b>Modular Tank</b> Systems	18
<b>TransLoc</b> (6000L to 30000L)	18
<b>InterLoc</b> (5000L to 25000L)	19
<b>SumpTrans</b> (100L to 13000L)	21
Tank <b>Accessories</b>	28



## SPRAY

Equipment



<b>WeedMasta</b> - Rechargeable Knapsack Sprayer	30
<b>Inter</b> - Compression Sprayers	30
<b>Inter Elite</b> - Knapsack Compression Sprayers	31
<b>Inter Industrial</b> - Compression Sprayers	32
<b>WeedControl</b> - 12v Spot Sprayers	34
<b>WeedControl</b> - 12v Trailer Sprayers	36
<b>WeedMasta</b> - UTV 12v Sprayer	38
<b>OnTray</b> - UTV 12v Sprayer	38
<b>ReelStrike</b> - Professional 12v Sprayers	39
<b>SpotPro Deluxe</b> - UTE Mounted Sprayers	40
<b>OnDeck</b> Sprayer - UTV Mounted Sprayers	41
<b>TopCrop</b> - Field Sprayers	42
<b>SuperReel</b>	43
<b>TopCrop Deluxe</b> with <b>SuperReel</b> - Field Sprayers	44
<b>TopCrop Deluxe</b> with <b>Twin SuperReel</b> - Field Sprayers	45
<b>SpotPro Deluxe</b> - Spray Trailers	46
<b>TrailPro</b> - Spray Trailers	46
<b>TrailPro Deluxe</b> - Spray Trailers	47
<b>GlidePath Deluxe</b> - Professional Spray Trailers	48
<b>TopCrop</b> - Professional Spray Trailers	49
<b>LinkOn Plus</b> - 3 Point Linkage Sprayer	50
<b>LinkOn Plus Pro</b> - 3 Point Linkage Sprayer	52
<b>ChemCone</b> - Rinse Bin	53
<b>Delavan</b> - 12v Pumps	54
Spray <b>Accessories</b>	56
<b>Bertolini</b> - Pumps	57
<b>Engines &amp; Pumps</b>	57

<b>Silage Master</b> - Silage Applicator	60
Spray <b>Lances/Guns</b>	61
<b>Nozzle</b> Kits	64
Spray <b>Booms/Steel Booms</b>	65
Spray <b>Tips</b>	68
<b>Hose Reels</b>	71
<b>HandiKart</b> Trailer	72



## DIESEL

Transport Equipment

<b>DieselCaptain</b> - Refuelling Units	74
<b>DieselMajor</b> - Refuelling Units	76
<b>DieselSergeant</b> - Refuelling Units	77
<b>DieselCadet</b> - Refuelling Tank	78
<b>DieselCadet</b> with <b>Pump</b> - Refuelling Tank	79
<b>DieselPatrol14</b> - Refuelling Trailers	80
<b>DieselPatrol15</b> Single Axle - Refuelling Trailers	81
<b>DieselPatrol15</b> Dual Axle - Refuelling Trailers	82
<b>PantherPatrol</b> - Refuelling Trailers	83
Diesel <b>Accessories</b>	84
Diesel <b>Pumps</b>	86
<b>BluEMission</b> - AdBlue Tanks	88



## FIRE FIGHTING

Units / Equipment



<b>StandBy10</b> - Tractor Mount	90
<b>BackUp16</b> - Knapsack Fire Fighter	90
<b>AquaGuard</b> - Home Protection Units	91
<b>FireGuard</b> - Portable Fire Fighters	92
<b>OnDeck</b> - UTV Fire Fighting Units	92
<b>FireDefence</b> - Slip-On Fire Fighting Units	93
<b>FireAttack Deluxe</b> - Slip-On Fire Fighting Units	94
<b>AquaPath</b> - Water Cartage Units	95
<b>FirePatrol15</b> Single/Dual Axle - Fire Fighting Trailers	96
<b>FirePatrol14</b> - Fire Fighting Trailers	98
<b>PantherPatrol</b> - Fire Fighting Trailers	99



## INDUSTRIAL

Equipment



<b>xTreme</b> Pressure Washer	101
<b>AquaDelivery</b> - Water Cartage Units	102
<b>FloodRite</b> - Water Cartage Units	103
<b>FloodRite</b> - Dust Suppression Units	104

# FREIGHT Rate Guide

ZONE 1   ZONE 2   ZONE 3   ZONE 4   ZONE 5

All Bare Tanks	100 - 400L	\$40	\$60	\$90	\$90	\$100
All Bare Tanks	500 - 1500L	\$90	\$150	\$200	\$300	\$350
All Bare Tanks	2000 - 6000L	\$200	\$300	\$400	\$500	\$550
All Bare Tanks	7000 - 17000L	\$300	\$400	\$650	\$750	\$850

Compression Sprayers	All Sizes	\$20	\$20	\$30	\$30	\$35
Spot Sprayers	34 - 150L	\$20	\$30	\$45	\$90	\$90
Spot Sprayers	200 - 225L	\$40	\$60	\$120	\$220	\$260
Spot Sprayers	300 - 400L	\$50	\$100	\$200	\$300	\$340
Field Sprayers	500 - 1000L	\$200	\$300	\$400	\$500	\$550
Spray Trailers	200 - 400L	\$100	\$200	\$350	\$450	\$450
Spray Trailers	600 - 1500L	\$300	\$600	\$800	\$1100	\$1400
Linkage Sprayers	300 - 1000L	\$150	\$300	\$550	\$600	\$600
Rinse Bins	50 - 200L	\$50	\$70	\$90	\$110	\$110
Booms	6 - 8m	\$80	\$100	\$150	\$180	\$200
Booms	10 - 12m	\$100	\$200	\$350	\$400	\$400

Handi Karts	\$100	\$200	\$300	\$400	\$400
-------------	-------	-------	-------	-------	-------

ZONE 1   ZONE 2   ZONE 3   ZONE 4   ZONE 5

Diesel Units	100 - 400 L	\$40	\$60	\$70	\$80	\$90
Diesel Units	440 - 1200 L	\$60	\$100	\$180	\$200	\$200
Diesel Trailers	600 - 1500 L	\$300	\$600	\$800	\$1100	\$1400
Diesel Trailers	2000 - 3000 L	\$550	\$700	\$1100	\$1500	\$1800

Fire Units	220 - 400 L	\$40	\$60	\$70	\$80	\$90
Fire Units	500 - 1000 L	\$80	\$100	\$200	\$270	\$300
Fire Units	2000L - 6000 L	\$200	\$350	\$450	\$550	\$650
Fire Units	7000L - 17000 L	\$300	\$450	\$650	\$800	\$1000
Fire Trailers	600 - 1200 L	\$300	\$600	\$800	\$1100	\$1400
Fire Trailers	1500 - 3000 L	\$550	\$700	\$1100	\$1500	\$1800

FloodRite	3000 - 4000L	\$400	\$500	\$600	\$700	\$750
FloodRite	5000 - 13000L	\$600	\$800	\$1300	\$1600	\$1800
FloodRite (LP)	13000 - 17000L	\$800	\$1000	\$1500	\$1800	\$2000

**Note:** If an order contains *more than one product*, the *total freight for each item* will be added and then a **40% discount** applied to the sum of the freight amounts.

All **active dealers** in **zones 1 and 2** have access to **FIS Stock orders**.  
Call **1800 816 277** for details.





Australia's Safest Tanks and Trailers

LEGEND:

-  Zone 1
-  Zone 2
-  Zone 3
-  Zone 4
-  Zone 5
-  Zone 6

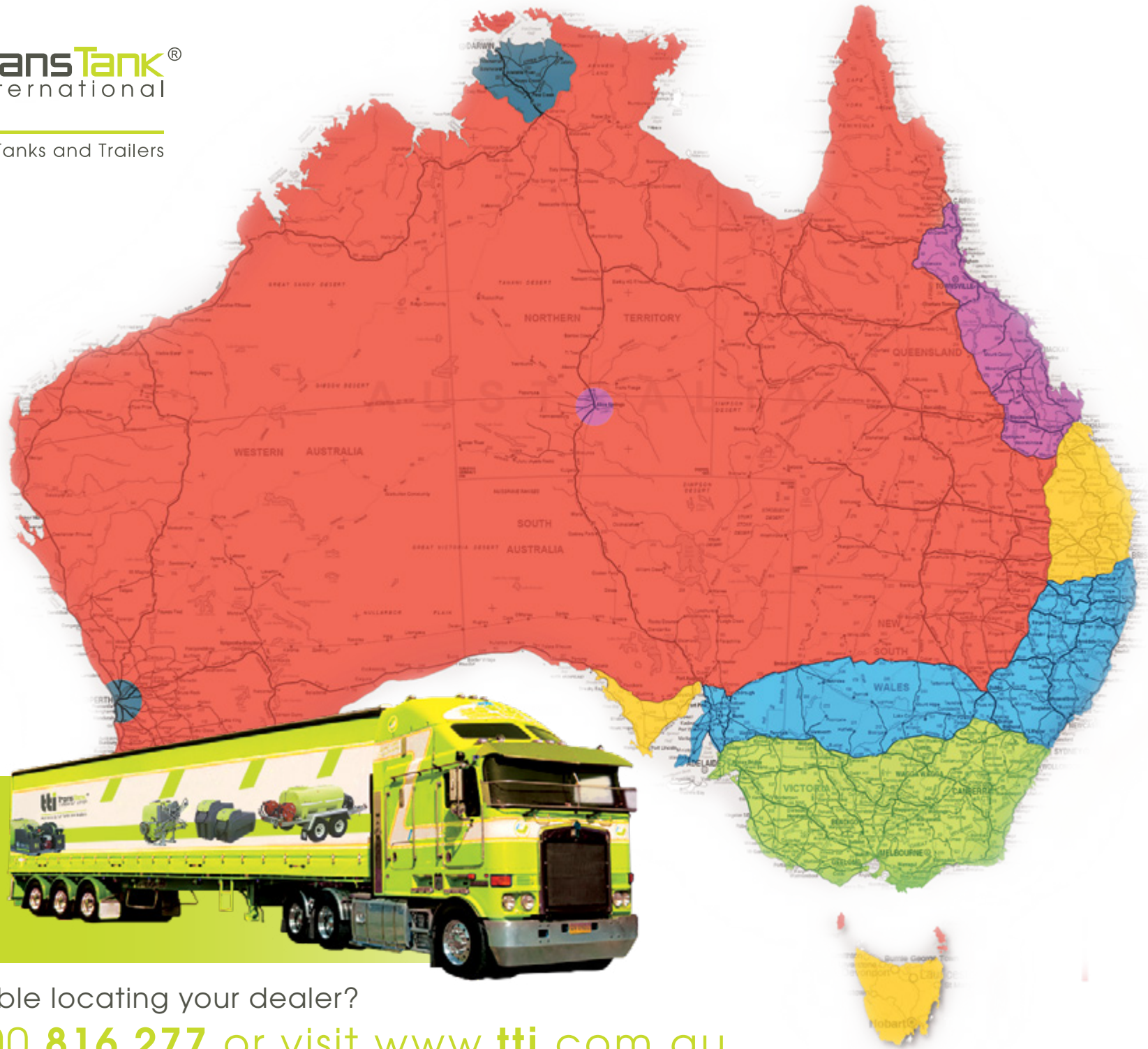

Having trouble locating your dealer?

Call 1800 816 277 or visit [www.tti.com.au](http://www.tti.com.au)



**T** | 1800 816 277  
**F** | (03) 5866 3019  
**E** | sales@tti.com.au  
**W** | www.tti.com.au

PO Box 137, Nathalia, VIC, 3638  
Murray Valley Hwy, Nathalia,  
VIC, 3638, Australia  
A.B.N. 30 165 797 277

MY LOCAL DEALER IS:

CALL 1800 816 277 TO LOCATE YOUR LOCAL DEALER

2018 Catalogue © Copyright | Trans Tank<sup>®</sup> International | All Rights Reserved

